NEW BEDFORD HIGH SCHOOL
3 9066 00057 0784

Crimson Log

1956

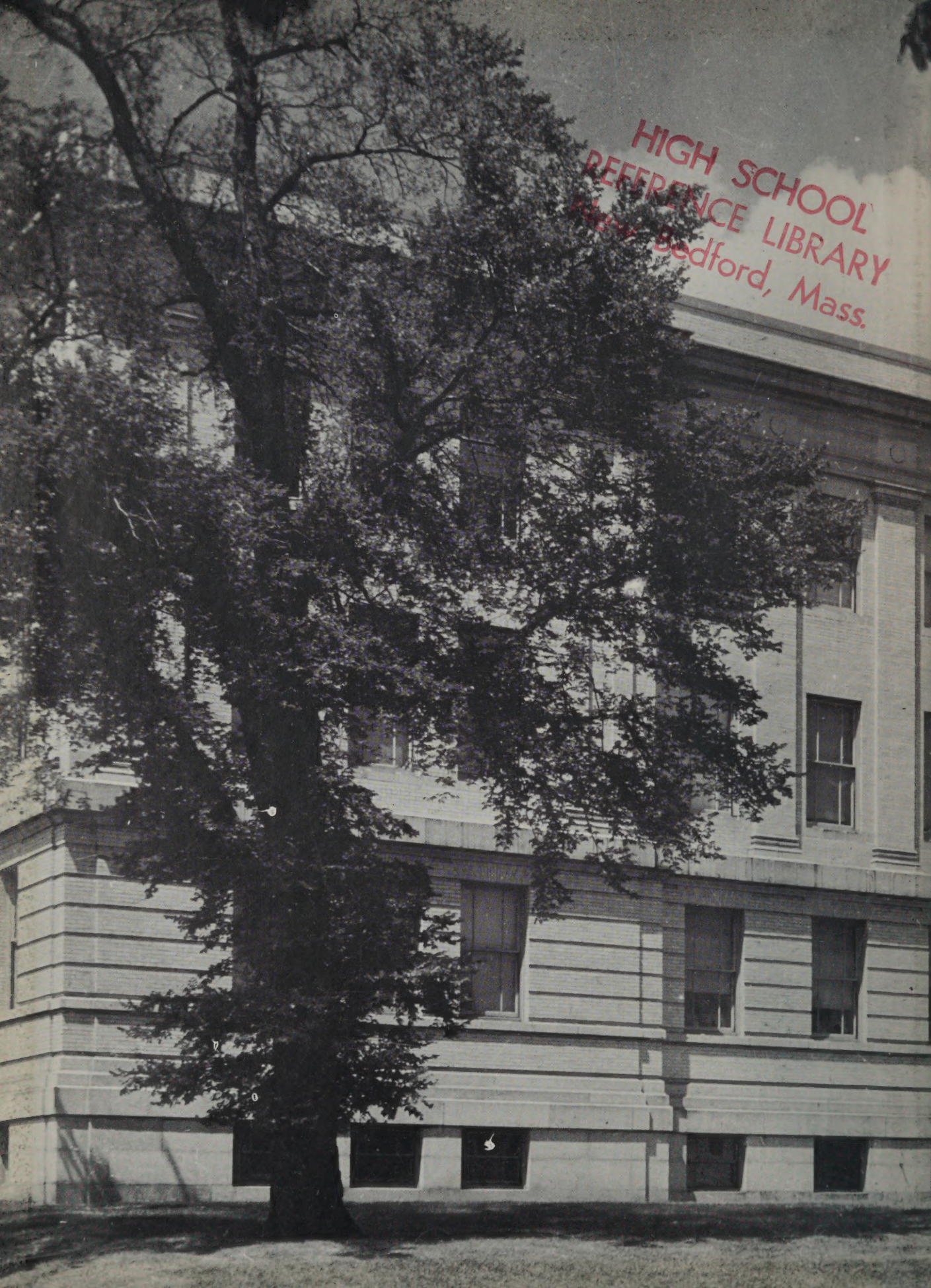

HIGH SCHOOL
REFERENCE LIBRARY
New Bedford, Mass.

1910
NEW BEDFORD HIGH SCHOOL

HIGH SCHOOL
REFERENCE LIBRARY
New Bedford, Mass.

UNDER THE BIG TOP

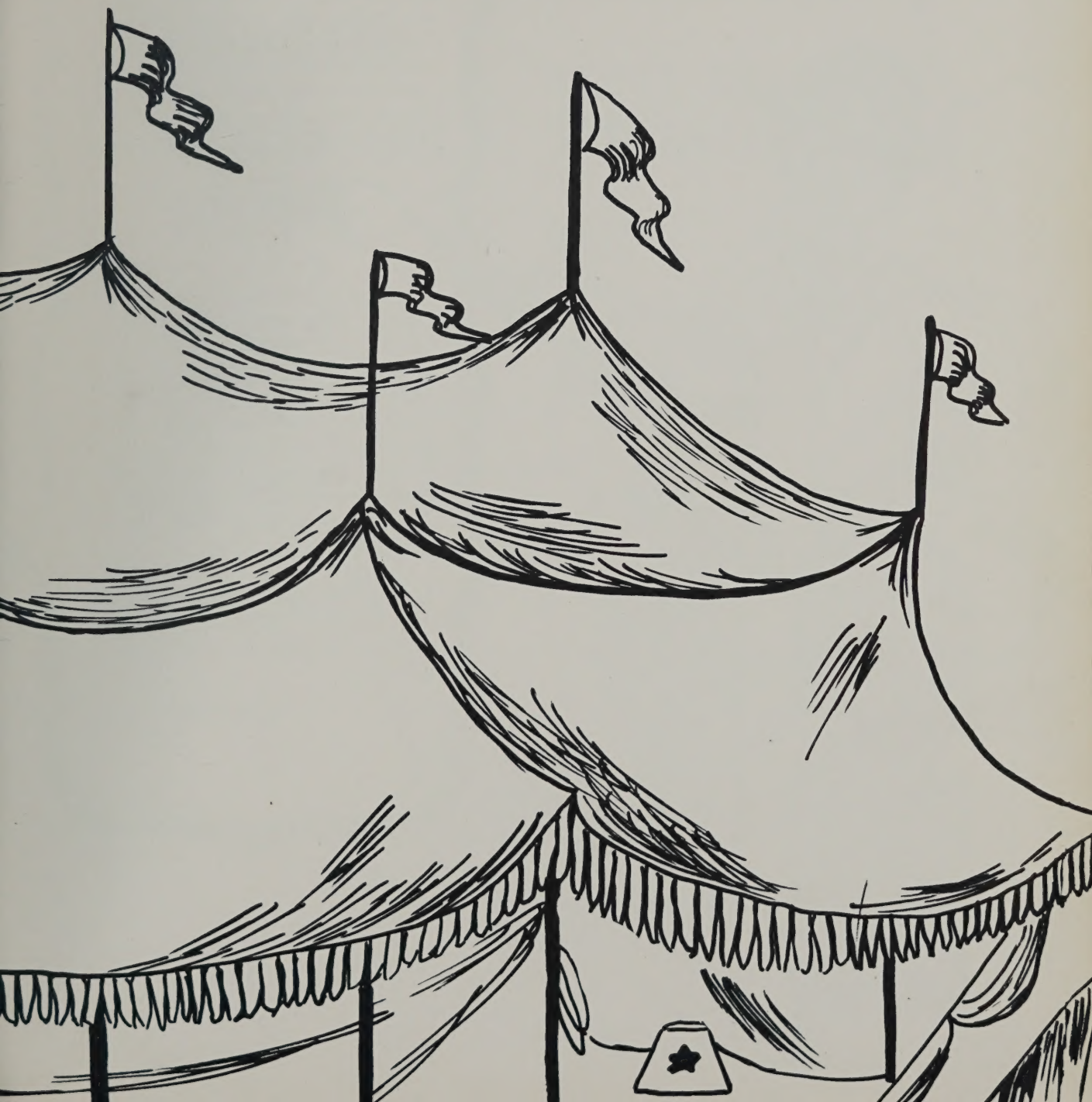

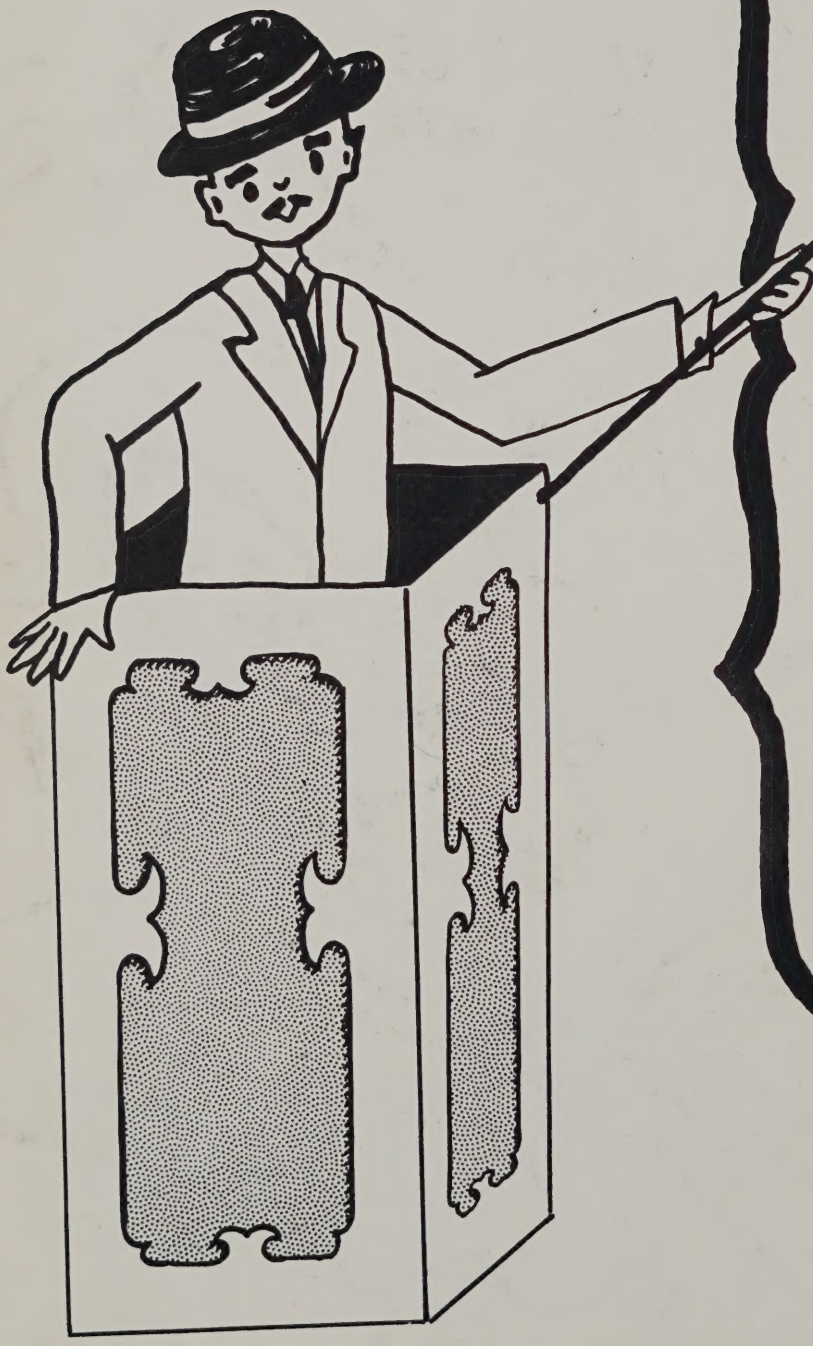

Foreword

This year, the Crimson Log Staff has selected for the theme of its classbook one of America's favorite forms of entertainment — the circus.

In a sense, we have been training and practicing our different feats for twelve years; and now, having become fairly proficient in our various acts, we are ready to set out "on the road," a tour which in the years ahead may take us far from our Winter Quarters on County Street.

There has been fun in these twelve years; we've laughed and played and enjoyed the companionship of our fellow-performers. But the laughter and excitement were only a small part: There was hard work, patience, careful organization, and determination. These, perhaps, were the most valuable part of our training under "The Big Top."

We hope that as you look back on your years with "the troupe," you will find pleasure in your memories.

THE EDITORS

PROGRAMME

TRIBUTES

DIRECTORS

CENTER RING ARTISTS

MIDWAY ATTRACTIONS

FEATS OF STRENGTH

OLIO

TRIBUTES

SUSAN E. SHENNAN
Former Director of Guidance and Placement

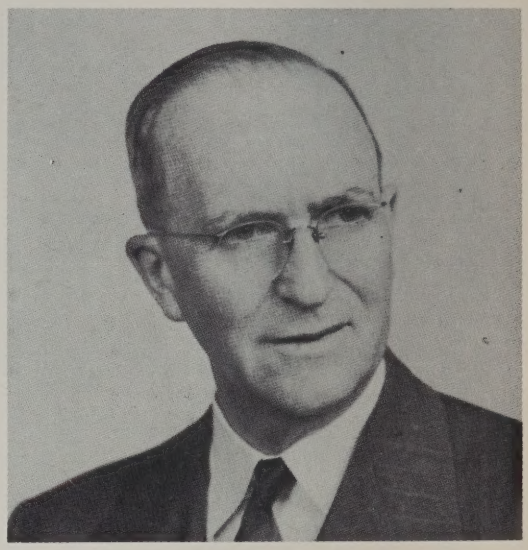

JOSEPH A. McDONNELL
Former Principal

Best wishes are extended to these four people who have rendered such valuable service to us during our seasons at New Bedford High School. To them we express our most sincere appreciation. For Miss Shennan, Mr. McDonnell and Mr. Gardner, who have retired from the service, we wish many years of happiness in their leisure. To Mr. Briggs, the new Assistant Superintendent of Schools, go our congratulations; the position will be well-filled, we know!

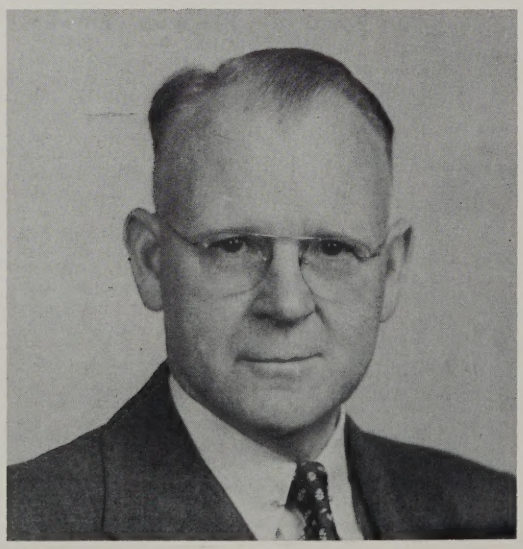

GEORGE GARDNER
Former Assistant Principal

MILTON S. BRIGGS
Former Assistant Principal

DIRECTORS

JOHN F. GRACIA
Principal

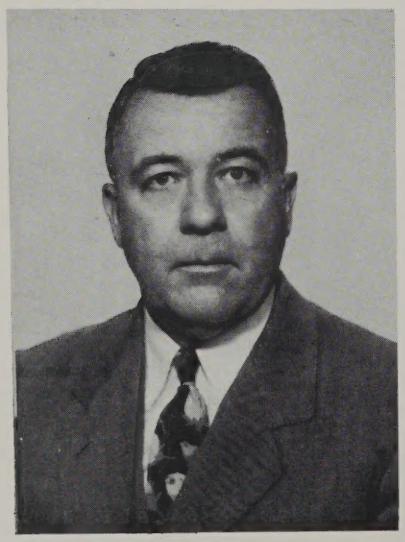

CLIFTON M. SOUTHWORTH
Acting Assistant Principal

ANNA M. BRADY
Social Counselor

DEPARTMENT HEADS

LAURINDA C. ANDRADE
Portuguese

CARL F. W. BERGSTROM
Social Studies

JAMES C. COMISKEY
Business Education

ANNETTE L. DEMELLO
French

MELVER C. FELTON
Mathematics

HARRY S. GOODWIN
English

MARY E. RYAN
Latin

WALKER B. TRAFTON
Science

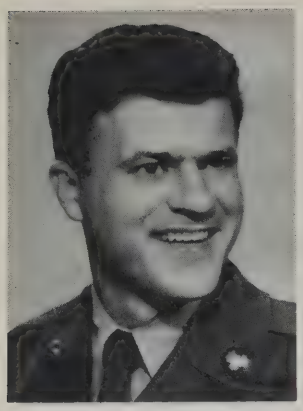

SGT. JOHN ALLEN
R.O.T.C.

JULIA E. BARRY
English

ESTHER BLAISDELL
English

WALTER W. BONNER
English

ALBERT A. BOUCHER
Physical Education

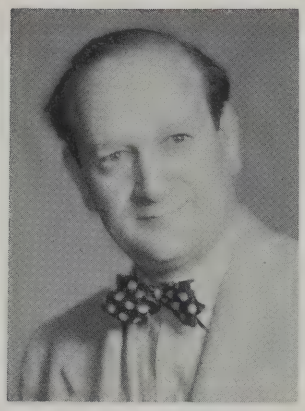

PHILIP BRONSPIEGEL
Science

JAMES BUCKLEY
Science

REBECCA BULLOCK
Registered Nurse

KATHERINE E. BURKE
English

RUTH H. CADY
Science

MARY E. CARROLL
Guidance

OLIVE P. CHASE
English

IDA F. COHEN
Business Education

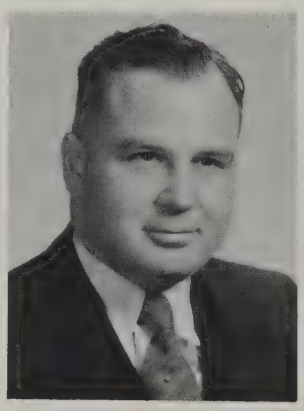

EDWARD A. CORMIER
Business Education

BERTRAND E. DAVIES
Mechanical Drawing

ANNA M. DRISCOLL
Latin

KATHRYN H. DUFF
Social Studies

ANTONE F. FELIX, JR.
Portuguese

LOUISE B. FINNELL
English

HELEN G. FISHER
Busines Education

JAMES H. FOWLER
Busines Education

M. BLANCHE FREGEAU
French

STANLEY GRABIEC
Social Studies and
Basketball Coach

ARNOLD GULBRANSON
Driver Education

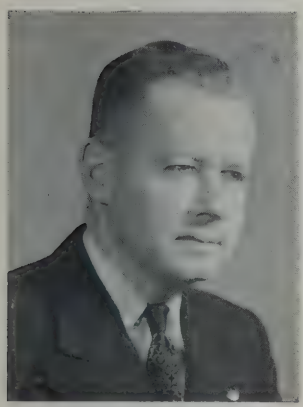

JAMES R. HAYDEN
Psychometrist

ALICE HEYWOOD
Social Studies

MITCHELL S. JANIAK
Driver Education

VERA JOSEFEK
Business Education

MAYBELLE I. KEEFE
Social Studies

KULA E. KONTANIS
French

DAVID KROUDVIRD
Business Education

LUCILLE E. LAGASSE
Busines Education

MARY M. LEONARD
Business Education

CHARLES LUCHETTI
Science and
Baseball Coach

KATHRYN T. McCARTHY
Business Education

HOPE F. McFADDEN
Physical Education

WALTER MIERZEJEWSKI
Mathematics

HELEN E. MORRISON
English

FAY H. NEWLAND
English

HELEN L. O'BRIEN
English

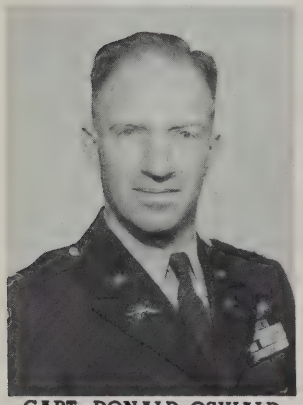

CAPT. DONALD OSWALD
Professor of Military
Science and Tactics

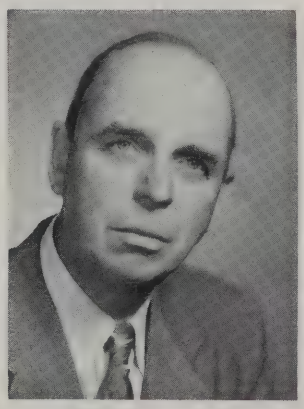

KENNETH C. PARK
Instrumental Music

MARY C. PERRY
Busines Education

RUTH PERRY
Mathematics

CECILE G. PLAUD
French

JANET A. RATCLIFFE
Vocal Music

CATHERINE E. ROCHE
Business Education

CAROLINE F. ROCHE
English

PAUL RODRIGUES
Mathematics

LILLIAN B. ROSS
French

PRESTON B. ROWE
Science

M. EVELYN RUTTER
English

ROSA T. SILVA
Art

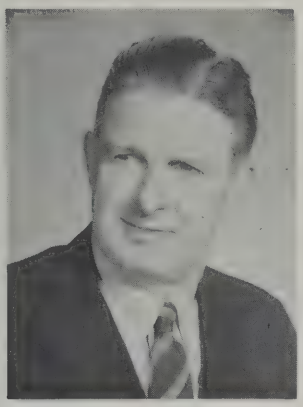

FRANCIS J. SINGLETON
Science

KATHERINE E. STAWASZ
Business Education

MARGERY L. STOCKER
Librarian

ALEXANDER THOMSON
Placement

MARY V. SULLIVAN
Busines Education

ALBIN C. SZALA
Social Studies

HELENA SZYDLOWSKI
Business Education

AMOS G. TAYLOR. JR.
English and
Football Coach

MARTHA S. WILDE
Science

EDITH C. WOLLISON
Mathematics

JAMES A. WORDEN
Business Education

In Appreciation

RICHARD J. BROWN

MARY L. CROSBY

To these six teachers who by reason of transfer, leave of absence, promotion, or retirement will not be available to direct future N.B.H.S. troupers, we express our appreciation for unselfish help and guidance.

We are fortunate to have had their guidance and instruction. May the years ahead be happy ones for all of them!

ANNA L. DORGAN

FRANK GOLEN

ETHEL L. KNIGHT

DIRECTORS UNPHOTOGRAPHED — BUT STILL "ON THE JOB"!

STEPHEN DOHERTY
Social Studies

RUTH FITZSIMMONS
Social Studies

HARRIET LAURENT
Social Studies

ANNA F. VAIL

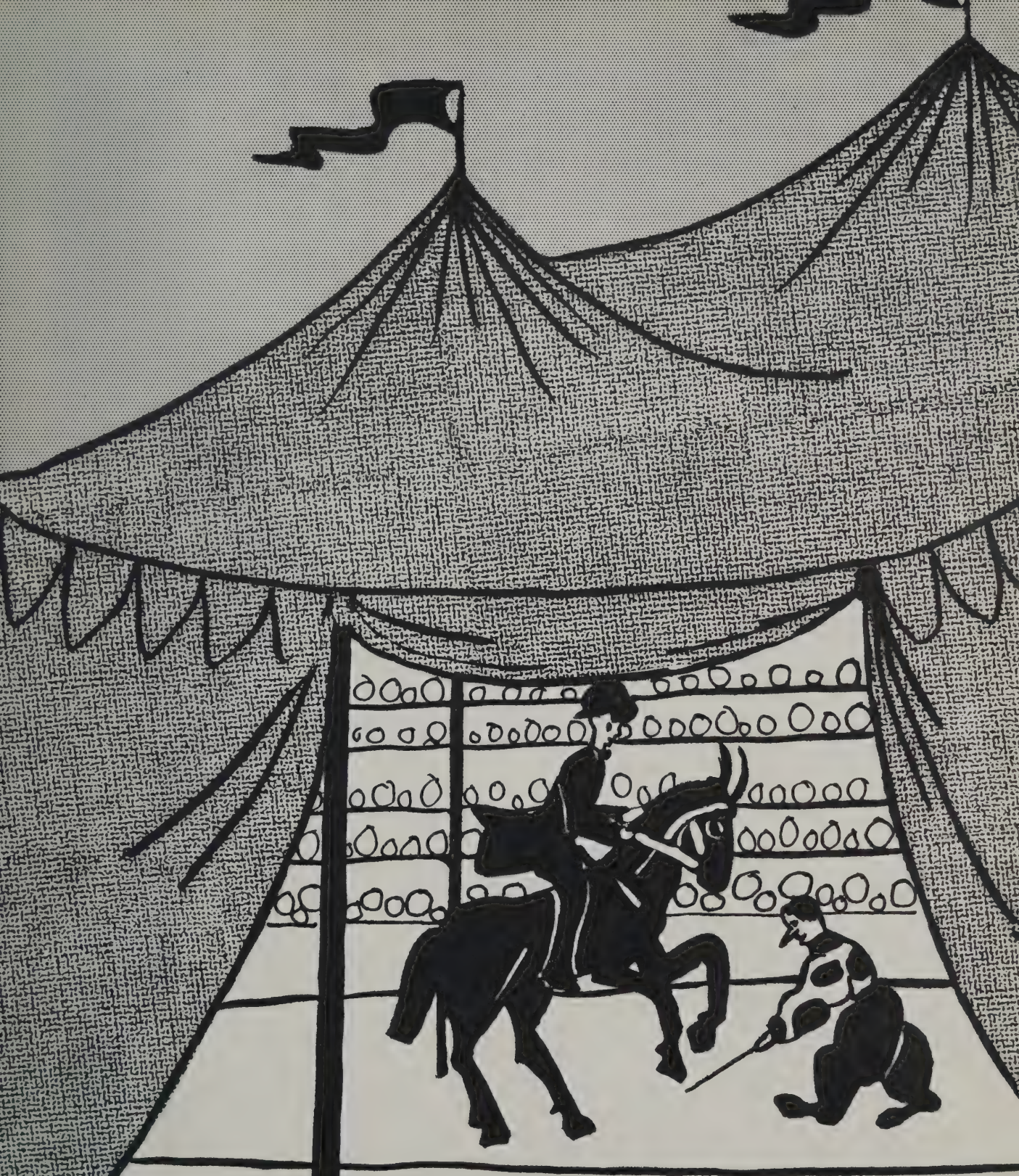

Center Ring Artists

Star Performers Await Their Cues

WILLIAM MONIZ, President
CAROL BOOKER, Vice-President
JUDITH GANSON, Treasurer
CAROL FELDON, Secretary

Steering Committee Members Do a Bit of Clowning

1956

NANCY ABREU
28 Gosnold Street

A warm but quiet personality . . . has never been known to create a rumpus! . . . dislikes homework . . . pleasant smile . . . ardent music fan . . . makes a good companion . . . will carry away vivid memories of Miss Vail's history class.

BRENDA ALBERTS
317 Bedford Street

School Savings Staff 1; Junior Counselor 4; school paper distribution staff 3.

An Arthur Murray product . . . mad for classical music . . . annoyed by snobs . . . active in Scouting and Junior Achievement . . . will long remember the near-catastrophe of the Charleston in the A. Y. Talent Show!

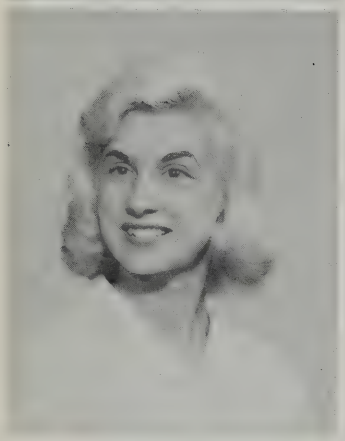

JUDITH ALBINO
75 Madison Street

Pep Squad 2, 3; Debating Society 2, 3; school paper advertising staff 3.

A cute gal . . . very friendly . . . interested in a certain sailor . . . happy-go-lucky . . . has studied at Swain School . . . hopes to have her own private office as Chicago's top fashion designer.

DOROTHY ALFONSE
28 Woodlawn Street

GAMS 2.

A petite brunette with lots of personality . . . enjoys life, and has a cheerful word for all . . . well-liked . . . holds part-time job as clerk in jewelry shop . . . found most enjoyment in Miss Szydlowski's typing class and during lunch shift.

ROGER ALLEN
443 Bolton Street

R.O.T.C. 1, 2, Lt. 3; Dramatic Club 2, vice-president 3, president 4; school paper 1, 2, news editor 3, editor-in-chief 4; Male Chorus 1, 2, 3, 4; tennis team 1, 2; Debating Team 1, 2; Allied Youth 1, 2, 3, 4.

Man-about school . . . no mean hand at an accordion . . . writer for Junior Achievement page in local newspaper.

JANET AMES
196 Brownell Street

GAMS 1; Junior Choir 1; writer for school paper 1, 2; Library Aid 2; Junior Counselor 1, 4.

Jovial . . . always ready to share in the fun . . . pleasing disposition and abundance of energy . . . likes her job at St. Luke's Hospital in X-ray department.

SALLY AMES
51 South Emerson Street

GAMS 1, 2, Staff Captain 3.

Loves a good time . . . quite the dancer . . . full of pep and ambition . . . good sense of humor . . . abundant supply of enthusiasm and wit . . . a most efficient worker after school in the public library . . . assumes responsibility well . . . hopes to marry "a certain forest ranger."

VICTOR ANDREWS
204 Crapo Street

R.O.T.C. 2, 3, 4; Male Chorus 4.

A sports enthusiast . . . easy-going . . . an affable person . . . conscientious . . . interests include bowling and skating . . . makes friends easily . . . plans to own his own printing shop . . . remembers vividly his good times at basketball games and in the cafeteria.

1956

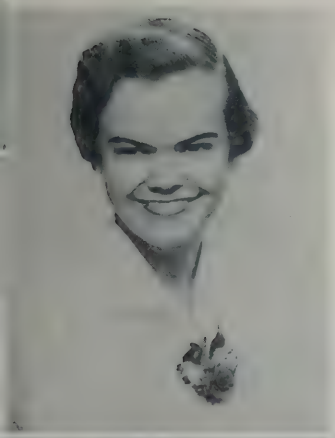

YOLANDE ANGERS
6 McGurk Sreet

GAMS 1, 2; Allied Youth 3, 4; Honor Society 4.

A sweet miss . . . easy to get along with . . . quiet manner wins her many friends . . . is annoyed by boys who go to dances and then don't dance! . . . is certain to make a fine nurse.

THERESA ANUSZCZYK
10 Boylston Street, Acushnet

Junior Counselor 2, 3, 4.

A charming lass with personality to spare . . . annoyed by jealous people . . . full of vitality and vivacity . . . has a gracious manner . . . in the future, hopes to be making that "certain someone" happy.

PATRICIA APPLEBY
344 Oliver Street

Choir 4.

A talkative miss . . . mad for Charlie . . . always ready for a good joke . . . cute and petite . . . active in church youth group . . . studies at beauty culture school . . . hopes to own her own beauty shop some day, and to have the latest in convertibles.

CECILE ARGUIN
49 Hope Street, Acushnet

Pep Squad 2, 3; Dramatic Club 2, 3; French Club 3.

Carefree and gay . . . an unrestrained merrymaker . . . enjoys singing . . . cheerful personality . . . well-liked . . . ardent conversationalist . . . quite a comic . . . annoyed by being made to wait . . . has own special formula for getting the most out of life.

JOHN ARMANETTI
68 Caroline Street

Basketball 1; football 1, 2, 4; Allied Youth 2, 3, 4; classbook sports staff 4; school paper sports writer 3, 4; traffic squad 4.

A grand guy . . . always full of fun . . . part-time worker in local market . . . active in Y.M.C.A. basketball league . . . well-rounded personality . . . hopes to be a successful engineer.

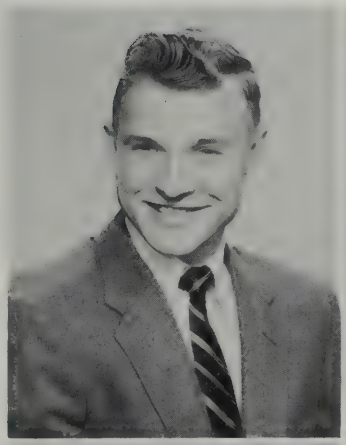

JUDITH ARMANETTI
277 Hillman Street

French Club 1; GAMS 1; Student Council 1, 2; choir 1, 2, 3, 4; Allied Youth 1, 2, 3, 4; school paper 4.

A fun-loving girl . . . popular with her classmates . . . a casual winning way . . . dislikes conceited people . . . quiet but gracious . . . neat in appearance . . . has fond memories of chemistry class . . . future promises success.

CAROL ARRUDA
115 Field Street

GAMS 2, 3.

Possesses a winning way . . . personable . . . genial temperament . . . a good sport . . . genuine interest in music . . . a future telephone operator . . . active in Junior Achievement and Y.W.C.A. . . . busy as a bee behind the fountain at the Dairy Maid . . . hates early rising and having to leave parties early.

GEORGE ARRUDA
111 Winterville Road

"Mike" for short . . . helps to keep a super-market in business by lending a hand after school . . . dislikes black leather jackets . . . goes in for skin diving and frost fishing . . . partial to a certain Irene . . . hopes for a good weekly income to provide for a happy marriage, home, and family.

1956

JEANETTE ATTALLAH
1232 Pleasant Street

Honor Society 2, 3, 4; Girls League 4; Class Secretary 2; school paper distributor 1, Asst. Business Manager 2; Junior Counselor 3.

A merry miss with a pleasant smile and a pleasing personality . . . always willing to help . . . neat dresser . . . enjoys sports . . . music lover . . . conscientious student . . . will someday be a teacher.

ELIZABETH AUMANN
498 Coggeshall Street

GAMS 1. 2; Student Secretary 4.

Amazing amount of vitality . . . a versatile student . . . dependable . . . liked by all . . . active in Junior Achievement . . . hates knuckle-crackers! . . . may be seen after school working at Woolworth's . . . carries away memories of Miss Cohen's bookkeeping class.

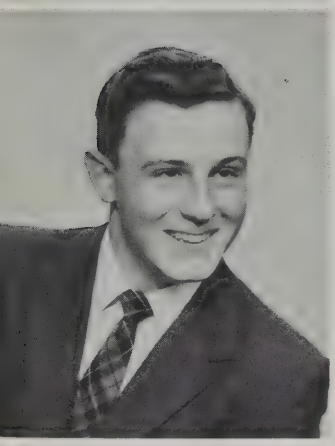

ANTONIO BALDO
19 Fair Street

R.O.T.C. 2, 3, Lt. Col. and Battalion Commander 4; Pan-American Club 3; Allied Youth 3.

Dark and handsome . . . soft-spoken, with an easy manner . . . an efficient clerk after school in a jewelry store . . . friend to all . . . earnest and honest . . . good-natured . . . in the future, hopes to design cars for General Motors.

DAVID BANCROFT
101 Topham Street

Football team 3, 4; School Savings Staff 4.

Quiet and unassuming . . . spectator at all sports events . . . dislikes "heroes" . . . cute smile . . . plenty of personality . . . industrious . . . loves that football! . . . usually seen talking to Mr. Cormier and the boys.

JOHN BAPTISTA
147 Holly Street

Key Club 3, 4; Allied Youth 2, 3, 4; Debating Society 2, 3; Honor Society 3, 4; Pan-American Club 2, 3, 4.

A friendly guy . . . just plain smart . . . dependable . . . tranquil . . . can often be found in serious moods . . . enjoys attending A.Y. conventions . . . plans to be an executive.

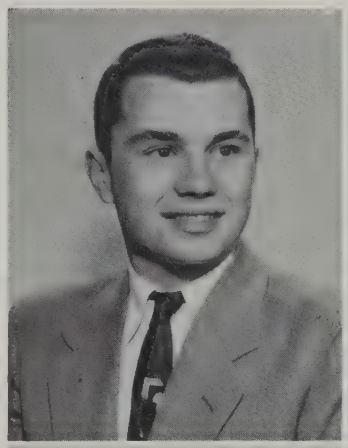

DOROTHY BAPTISTE
25 Babbitt Street

Honor Society 3, 4; Student Secretary 4.

A welcome addition to any group . . . sunny disposition and a nice smile . . . loves meeting people . . . enjoys school dances . . . basketball fan . . . hates correcting errors in typing class.

MARY BAPTISTE
33 Jenney Street

Pep Squad 4; Allied Youth 4.

A good-natured lass . . . sunny and sweet . . . known for brightness of conversation . . . cute . . . perky but poised . . . enjoys drawing and music . . . hopes to become a secretary . . . will carry away memories of study periods and Miss Fitzsimmons' class . . . known to friends as "Penny."

LEONARD BARBOZA
462 Ashley Boulevard

R.O.T.C. 1, 2, Sgt. 3.

Pleasing personality . . . enjoys bowling, baseball, basketball . . . nice grin all his own . . . fun to be with . . . carefree disposition . . . has no use for conceited people . . . Junior and Senior Proms and R.O.T.C. Balls among his most vivid memories . . . in ten years, hopes to be married, with a home of his own.

1956

HENRY BARNES
34 Court Street

A happy lad . . . interested in fishing, baseball, and music . . . dislikes early rising hours . . . ardent sports fan . . . wonderful character . . . friendly smile . . . remembers basketball games fondly . . . plans include a medical career.

WALTER BARNES
34 Court Street

One of our quiet boys . . . likes nothing better than a good show . . . enjoys sports, music, and reading . . . dependable . . . participates in Church League basketball . . . Senior Y.M.C.A. member . . . dislikes early rising . . . another Isaac Walton . . . hopes to be a dentist.

MARY BARROS
36 Madison Street

GAMS 2, 3; Pan-American Club 3.

Forever laughing . . . talks fast and frequently . . . a swell lass, who enjoys most things . . . hates Monday mornings . . . makes a good friend . . . will always remember passing through room 309 . . . should make one fine nurse.

CAROL BARTH
228 Irvington Street

Choir 2, 3, 4; Allied Youth 3, 4.

Petite and perky . . . friends are her treasure . . . extremely active in Girl Scout Mariners . . . annoyed by conceited people and her brother's friends . . . loves to knit . . . loads of fun . . . hopes to be a certain lucky guy's mate.

GLORIA BASTONI
715 Kempton Street

Student Council 1, 2, 3, Sec. 4; Honor Society 2, 3, 4; Allied Youth 1, 2, 3, 4; French Club 2; Classbook Activities Editor 4.

An ardent conversationalist and a brilliant student . . . will never forget driving classes . . . future plans include teaching . . . interests are dancing, eating, and talking on the phone.

PATRICIA BATACAO
197 Hudson Street

Student Council 1; Allied Youth 2, 3, 4; French Club 2, secretary 3, 4.

Blond and dainty . . . a graceful dancer . . . neat dresser . . . a sophisticated manner . . . dancing feet . . . dislikes rising early . . . finds pleasure in dancing and skating . . . had distinction of being chosen Queen of the R.O.T.C. Ball.

DANIEL BAUER
149 Bellevue Street

R.O.T.C. 1, 2, 3, Capt. 4; Allied Youth 2, 3, 4; Rifle Team 2, 3, 4.

One of our quiet men . . . tall, blonde, and handsome . . . dependable . . . quite comical, once started, with a gift of dry wit . . . loves to water-ski . . . has recollections of chemistry class with Mr. Brown . . . looking forward to an army career.

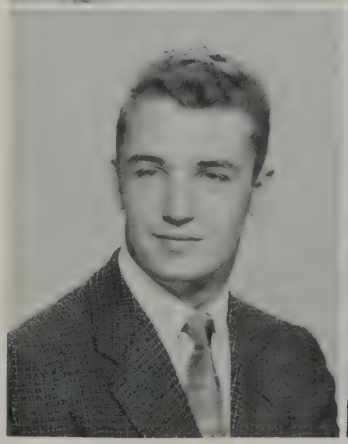

EDWARD BEAUDOIN
61 Independent Street

A likeable guy . . . dislikes rising bright and early . . . deep thinker . . . avid interest in biology . . . will always remember Miss Wilde . . . dreams of having his own car . . . easy to get along with . . . sure to succeed.

1956

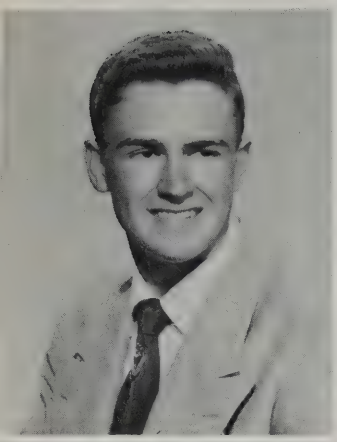

ROLAND BEAUPARLAND
16 Franklin Street

R.O.T.C. 1, 2, 3, 1st Lt. 4.

Slight touch of comedy . . . happy-go-lucky . . . friendliness personified . . . always there to lend a hand . . . spare time is put in at Marine reserves . . . annoyed by "cowboys" drivers . . . our quietest traffic officer.

JEANNE BEAUVAIS
509 Summer Street

Junior Counselor 1; School Savings Staff 1

Quiet and soft-spoken . . . a true friend . . . nice dresser . . . interests include smooth music . . . mad for chemistry . . . ambitious . . . member of C.Y.O. . . . remembers morning walks in the corridors . . . sure to make a fine nurse.

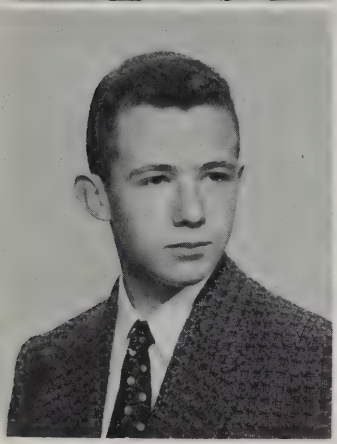

BURTON BEBCHICK
679 Union Street

Band 2, 3, 4; Allied Youth 3; school paper advertising staff 4.

Smiling most of the time . . . a witty lad, good for a million laughs . . . his hobbies are girls, cars, and rifles . . . oh, that homework! . . . has memories of his science teachers . . . active in J.C.C. and J.A. doings . . . hopes to be retired from work in ten years.

ELAINE BEDARD
25 Concord Street

Allied Youth 2, 3; Dramatic Club 3; Debating Society 3, 4; Steering Committee 3; school paper 3; Student Secretary 4.

Active in school . . . fun-loving . . . mild manner . . . somewhat of a poet . . . likes to dance and eat . . . irritated by people who forget phone numbers . . . hopes to be a novelist.

PAUL BEDARD
525 Sawyer Street

Male Chorus 3, 4; Traffic Squad 4; Cafeteria Worker 2, 3.

Enormous appetite . . . nice to have around . . . good sport . . . enjoys sports, music, food, and reading . . . what a driver! . . . will surely be a success, this "Chips" of ours!

RUTH BELL
3962 Acushnet Avenue

Choir 2. 3, 4; Allied Youth 3, 4; Girls League 4.

Friendly . . . great personality . . . musically inclined . . . hard worker . . . likeable at first sight . . . active in church affairs . . . won high honors in Rainbow Girls . . . part-time sales girl, who is annoyed by shoppers who appear at closing time.

MILDRED BENEVIDES
1 Bedford Street

GAMS 1.

Carefree as the wind . . . gay and happy . . . funloving . . . likeable . . . excessive abundance of energy . . . dislikes early rising . . . a rock and roll fan . . . remembers that freshman year! . . . enjoys dancing, bowling, and swimming . . . mad for Norm.

MURIEL BENOIT
21 Presidential Heights

Debating Society treasurer 4; Choir 4.

A pair of twinkling dark eyes . . . a miss full. of vigor . . . annoyed by homework, teasing, and "nosey" people . . . can't remember number of times the school corridor was circled by her "walks" in the morning . . . utilizes spare time in writing long letters, skating, and enjoying music.

1956

BARBARA BENTLEY
540 North Front Street

Allied Youth 2; Tennis Team 3; Junior Choir 2.

Good-natured and companionable . . . an accomplished majorette . . . enjoys dancing, music, and bowling . . . smiling and cheerful at all times . . . a tranquil way . . . will never forget her Junior Prom . . . likes friendly people.

NANCY BERG
19 Jenny Lind Street

Allied Youth 1, 2, 3, 4; Prom Committee 3; Basketball Team 2, 3, 4; Pep Squad 2, 4; school paper 4.

Pleasant smile . . . a good word for all . . . well known among her classmates . . . has her share of enthusiasm and wit . . . a sports fan . . . a fine basketball player . . . future: a college campus.

ELAINE BERTRAND
24 Wing Lane, Acushnet

GAMS 1; Allied Youth 4.

A friendly attitude . . . just plain nice . . . a love for life . . . exceptionally loyal friend . . . a sports fan . . . music lover . . . sleepy-time gal . . . masters the art of horseback riding . . . hopes to be an Airline Stewardess.

RUTH BISSONNETTE
363 Cottage Street

GAMS 2, Sgt. 3; Steering Committee 4.

A winning way . . . casual and easy-going . . . an engaging smile . . . sweet and gentle . . . can be found behind Liggett's fountain after school . . . a music and sports fan . . . bothered by people who show off . . . remembers Mr. Rowe's Science class . . . way with people will make her a fine nurse.

BARBARA BLACKBURN
987 Belleville Avenue

A versatile girl . . . gay and happy . . . an accomplished artist . . . dislikes cheaters . . . fun-to-be-with . . . rarely says an unkind word of anyone . . . enjoys skating and bowling . . . often dreams of keeping house for Norman and their family.

DOREEN BLAKE
290 Ash Street

"Doe" to her friends . . . her pleasing personality liked by all . . . a dependable student . . . annoyed by harmful gossip . . . intrigued by knick-knacks . . . has memories of the friends she made here . . . solicitor for an advertising agency . . . her hopes for a successful future include "Joe."

PAULA BLAU
82 State Street

Choir 1, 2, 3, 4; Library aid 2, 4; School Savings Staff 3, 4; school paper 2.

Independent . . . determined . . . capable and industrious . . . flashes a friendly smile, but is annoyed by inexperienced drivers . . . loves being with people . . . adores music and dancing . . . future includes marriage.

CAROL BOOKER
83 Highland Street

Class Pres. 1; Student Council 1, 2; Allied Youth 1, 3, 4; Pep Squad 2, 3; Class Vice-Pres. 3, 4; school paper 3, 4; Girls League 3, Vice-Pres. 4; Class Get-Together Chairman 4.

Fun-loving . . . industrious . . . pleasing personality . . . here, there, and everywhere . . . fun to be with . . . good sense of humor . . . tall, dark, and handsome!

1956

RICHARD BOTELLIO
229 Ash Street

One of our quiet men . . . likes sports . . . an asset to N.B.H.S. . . . girls are his weakness . . . has interesting stamp collection . . . courteous, with a nice smile and a genial sense of humor . . . will always remember homework . . . someday hopes to own his own business.

JENNY BOTSEAS
125 Eugenia Street

Basketball 2, 3; Allied Youth 2, 3, 4; School Savings Staff 4.

Friendly and charming . . . a fastidious dresser . . . serious in outlook, yet fun-loving . . . original ideas . . . sports enthusiast . . . very frank and to the point . . . a future Dior, will make a fine fashion designer.

SUSANNE BOULET
4095 Acushnet Avenue

Tennis Team 3; Allied Youth 2, 3, 4.

Winsome personality . . . flair for style . . . poised and polite . . . always cheery . . . detests reckless drivers . . . seen at all our sports events . . . enjoys cooking and sewing . . . has lovely memories of Junior Prom . . . future plans include a nursing career.

JOYCE BOWER
17 Harbeck Street, Acushnet

Girls League 4; Allied Youth 3, 4.

Lovable disposition . . . always full of fun . . . merry, talkative and mischievous . . . enjoys shopping for clothes . . . say "Tom" and see those eyes light up . . . nice to be with . . . a Telephone Company employee in her spare hours.

BARBARA BOWLES
1030 Bowles Street

Allied Youth 2, 3, 4; Mixed Choir 4; Junior Choir 4.

A taffy-haired miss with a gift for gab . . . friendly . . . spends her leisure moments skating, bowling, and dancing . . . kind . . . dependable . . . calm at all times.

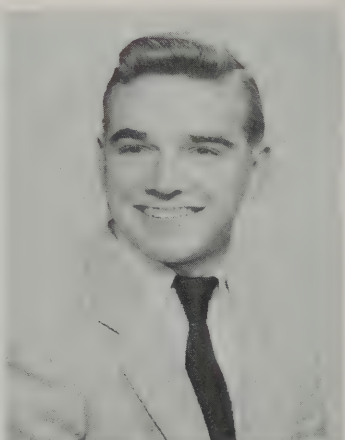

ROBERT BRALEY
44 Moss Street

Football 4; Track 3, 4.

The outdoor type . . . an asset to our football team . . . lover of all sports . . . blonde and handsome . . . can take a joke . . . friendly . . . dislikes loud and silly gals . . . plans to be a commercial flyer.

IRENE BRISSON
70 Ruth Street

Honor Society 3, 4; GAMS 1, Sgt. 2; R.O.T.C. Office 4; Guidance office 4; Junior Counselor 1; Pep Squad 2.

Cooperative, intelligent, and friendly . . . a carefree disposition . . . winsome personality . . . enjoys modern music and dancing . . . hopes to become some Prince Charming's secretary, as well as his bride.

ILENE BRODSKY
98 Maple Street

Dramatic Club 1, 2, 3, 4; school paper 1, 2, 3, 4; Allied Youth 1, 2, 3, 4; Junior Choir 2; School Savings 1, 4; Library Aid 1, 2, 3; Steering Committee 4.

Small. yet dynamic . . . loves to talk . . . always in the best of humor . . . inquisitive . . . ranks high as a giggler . . . loves clothes . . . plans to be a Fashion Illustrator.

1959

FRAYDA BRODY
120 Willow Street

Band 1, 2, 3, 4; Dramatic Club 1, 2; Allied Youth 2, 3, 4; Junior Counselor 3; Honor Society 4.

Liberal with her smiles . . . one of our brilliant girls . . . nice personality . . . enjoys adding new friends to her long list . . . neat dresser . . . devotes much of her time to the J.C.C. . . . looks forward to the day she will be nursing her many patients back to health.

EILEEN BROMLEY
63 Harwich Street

Pep Squad 2, 3.

Annoyed by promise-breakers, naggers, knuckle-crackers . . . will long remember Miss Cohen's bookkeeping and Miss Blaisdell's psychology lectures . . . active bowler, skater, swimmer . . . enjoys her work as operator for telephone company so much, she'd like to continue even after marriage.

STEPHEN BROWN
412 Arnold Street

R.O.T.C. 1, 2, Lieutenant 3, Captain 4; Key Club 3, 4; Crimson Highlights 3, Advertising Manager 4; Year Book Staff 4.

Neat in appearance . . . courteous . . . easy-going fellow . . . a quiet guy, capable and trustworthy . . . participates in most school affairs . . . a sports fan . . . dreams of becoming a great doctor.

THOMAS BROWN
28 Bentley Street

Key Club 3, 4; track 3.

Chief interests: Girls, photography, sports . . . hates overtalkative lasses . . . thoroughly enjoyed traffic duty in *girls'* section of cafeteria . . . well-developed personality . . . gay and carefree . . . often seen with his buddy Tom . . . hopes to be counting his first million ten years hence.

JUNE BROWNELL
146 Bullard Street

Allied Youth 2, 3, 4; Pep Squad 2, 3, 4.

A million dollar smile . . . vivacious . . . gay and friendly . . . poised and always happy . . . dislikes a lack of excitement . . . loves music . . . could dance forever . . . will never forget those gay times in the corridors . . . future rosy.

PATRICIA BROWNELL
34 Presidential Heights

Steering Committee 3; GAMS 2; Cafeteria Worker 3, 4.

Friendly and sympathetic nature . . . always in a hurry, yet manages to get places just in the nick of time . . . always happy . . . musically inclined . . . a most efficient and enthusiastic leader of the YD Bugle and Drum Corps.

BARBARA BURES
292 Austin Street

Allied Youth 1, 2, Sec. 3, 4; Dramatic Club 2, Treasurer 3; Student Council 3; school paper 1, 2, 3; Honor Society 2, 3, Sec. 4; Stamps and Bonds Sec. 4; Yearbook Staff 4.

Dancing eyes and radiant brown hair . . . known and liked by all . . . has an excess of personality . . . always willing to lend a helping hand . . . a truly amazing miss . . . all this, plus superior intelligence!

BARBARA BURGESS
11 George Street

GAMS 2, 3, 2nd Lt. 4.

Funloving . . . kindhearted . . . manner has won her many friends . . . annoyed by "stuck-up" people . . . enjoys dancing, swimming, playing her record collection . . . president of Youth group at church . . . hopes to be secretary or beautician.

1956

CHARLES BURNETT
372 Reed Street

Male Chorus 4; Bristol County Chorus 4.

A quiet senior . . . a good mixer . . . conservative in appearance . . . has a merry laugh and a witty way . . . interests in sports include basketball and baseball . . . enjoys singing . . . hopes to be an interior decorator.

BARBARA BUTLER
New Bedford Road, Rochester

Allied Youth 3.

Good company . . . nice ways and manners . . . sweet personality . . . a contribution to our Senior Class from Wareham High . . . still awed by the size of N.B.H.S. . . . enjoys singing . . . expert baby-sitter . . . hopes to bring light to her future pupils!

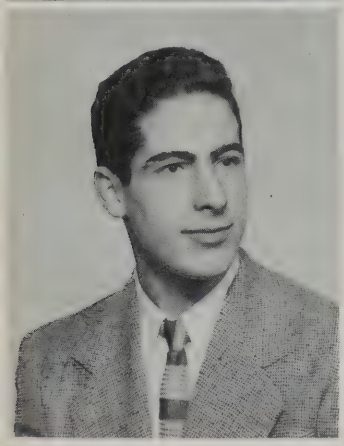

RICHARD CABRAL
28 East Merrimac Street

Track team 1, 2, 3; Projection Club 1, 2, 3, 4.

An easy-going guy . . . as fun loving as the rest of his classmates . . . does a fine job on the track team . . . hates to rise early in the morn . . . enjoys most sports, especially basketball . . . hopes someday to be married and have a career in the Navy.

WILFRED CADIEUX
18 Viall Street

R.O.T.C. 1, 2, 3; Tennis Team 2, 3, 4; Allied Youth Pres. 3; Dramatic Club Vice-Pres. 4.

A witty lad . . . often seen "gabbing" with the boys . . . nothing can annoy this boy . . . hobbies include music, tennis, and swimming . . . talented at his piano . . . future plans include owning his own firm.

JEANNETTE CADORETTE
88 Covell Street

Junior Counselor 2; Pep Squad 2.

A hearty lass with a personality to match . . . pert and peppy . . . during summer can be found at Camp Monomoy . . . dislikes conceited people . . . annoyed by this year's football team . . . will always remember the gab sessions in the cafeteria.

ROZALINE CAMACHO
459 Belleville Avenue

Pan-American Club 3, 4; Choir 2, 3, 4.

Gay and versatile . . . possessor of a pleasing personality . . . a music-lover . . . very active in choral groups at school . . . enjoys playing piano, reading and listening to records . . . will always remember the corny jokes told in 134 . . . in the future, hopes to be filling little heads with heaps of knowledge.

IRENE CARDINAL
101 Phillips Avenue

Class secretary-treasurer 1; Cafeteria Cashier 2, 3, 4; Pan-American Club 2; Allied Youth 3, 4; GAMS 1, S/Sgt. 2; Honor Society 3, 4.

Tall and fair . . . a pleasant smile . . . nice manners win her many friends . . . hobbies include dancing, collecting records, and cooking . . . will never forget her job in the cafeteria . . . hopes to be enjoying wedded bliss in the near future.

BARBARA CARDOZA
129 Purchase Street

GAMS 2, 3.

Full of fun . . . happy outlook on life . . . willing to participate at a moment's notice in anything that looks like fun . . . active in Junior Achievement . . . interested in tall blonds . . . enjoys dancing, skating, and singing . . . famous for trying to do two hours' homework in five minutes.

1956

GARY CARTWRIGHT
47 Park Street

R.O.T.C. 1, 2 M/Sgt. 3; Projectionist 2, 3, 4; Allied Youth 3, 4.

A friendly smile . . . genuine sense of humor . . . a man of determination . . . member of De Molay . . . cuts quite a figure eight on roller skates . . . enjoys tinkering with radios . . . a sports fan . . . future plans include an electronic engineer's course at Textile.

ROBERT CASE
42 Willis Street

Leader's Club 2; Boys Chorus 3, 4.

A very capable guy . . . the girls mad for that deep voice . . . liked by all . . . especially interested in dramatics, choral work, and discussions . . . a defender of our country when busy with the National Guard . . . active in Y.M.C.A. . . . in the future, hopes to be studying nuclear physics along with theology.

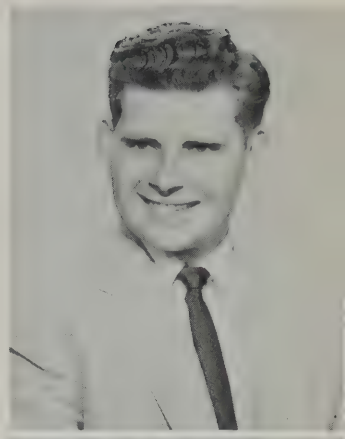

ROBERT CASTINO
755 Kempton Street

Allied Youth 2, 3, 4.

An ardent sports fan . . . loves nothing better than a good time . . . finds the morning school bell most annoying . . . will never forget Study Hall first period on Friday . . . a good sport at all times . . . carefree as the wind . . . will make a fine certified public accountant.

IRENE CENTEIO
115 Bay Village

GAMS 2, 3; Pan-American Club 3; Choir 3, Asst. Librarian 4.

A miss with dancing feet . . . mad for rock 'n' roll music . . . hobbies include playing records and working at St. Luke's Hospital . . . very active in the Y.W.C.A. . . . has had many happy moments in a certain biology class . . . hopes to be a successful dietician.

ROCHELLE CHADWICK
254 Mt. Pleasant Street

Dramatic Club 2, 3, 4; Allied Youth 2, 3, 4; Choir 2, 3, 4; Pep Squad 2, 3, 4; Student Council 3; Honor Society 3, 4.

Tall and blond with a sweet disposition . . . a Junior Achiever . . . has a bewildered look on her face when studying poetry . . . interested in certain young man known as "Jeff" . . . will never forget the day she brought a dead cat to school.

EILEEN CHARPENTIER
160 Glennon Street

Pep Squad 2.

Peppy and carefree . . . finds conceited people most annoying . . . hobbies are dancing, music, eating, and swimming . . . interested in cooking and sewing . . . has worn out the corridors in her four years by her daily morning walks . . . has many happy memories of the fun with friends at school . . . in the near future, plans to marry and set up housekeeping.

JEANNE CHENARD
305 Highland Street

Debating Society Sec. 2, Treas. 3, Pres. 4; Class Vice-Pres. 1; GAMS 1, 2, 1st Lt. 3; School Savings Staff 3; Student Secretary 4; Pep Squad 2.

One of our fairest . . . a friend to all . . . a most pleasing personality . . . quite versatile . . . enjoys dancing, sewing, and knitting . . . works hard at Liggettt's . . . will make a fine beautician.

HOPE CHLEBUS
148 Butler Street

Honor Society 3, 4; Allied Youth 2, 3, Sec. 4; Student Council 4; Mixed Choir 2, 3, 4; Girls Tennis 3.

Sweet and gentle, with a talent for making friends . . . a brilliant student . . . easily annoyed by conceited people . . . likes all sports, especially tennis . . . will always have happy memories of Allied Youths' "Command Performance" . . . a future teacher.

1956

HELEN CHMIEL
143 Wood Street

To know her is to like her . . . full of fun, although reserved during class . . . lists chatterboxes as her pet peeve . . . enjoys dancing, all sports, and watching the Fairhaven and New Bedford games . . . will never forget her exciting freshman year . . . an asset when working in a certain doctor's office . . . plans to spend future years as child nurse.

CLAIRE CHOQUETTE
1406 Acushnet Avenue

GAMS 2, Sgt. 3.

Happy at all times . . . enjoys dancing, music, and swimming . . . interested in a certain blond with a crew-cut . . . likes nothing better than swimming at the Y.W.C.A. . . . frequently found at Browne's sipping a soda . . . will never forget the fun-filled lunch periods . . . dreams of someday living in a modern ranch house.

VASILIKE CHOUPRES
53 Pembroke Street, Acushnet

Honor Society 3, 4; Student Secretary 4.

Pleasant, quiet, and likeable . . . known to fellow classmates as Vicki . . . can't think of anything more annoying than her name . . . hobbies include motor boat racing, swimming, hiking, and going on trips . . . enjoys her part-time job for the Colonial Textile Company.

EGBERT CHRISTOPHER
168 Smith Street

Laughing eyes . . . full of fun . . . easily annoyed by any type of English homework . . . one of the jokesters of our senior class . . . likes just about everything . . . interested in music . . . happiest when surrounded by his many friends . . . enjoys playing football . . . hopes to become an accomplished musician.

HANNAH CLAIRMONT
29 Keene Street

Pan-American Club 1; Junior Counselor 2.

A pleasing personality . . . gay and witty . . . active in C.Y.O. and Y.W.C.A. . . . hobbies include skating, swimming, bowling, and knitting . . . will never forget her struggle with geometry . . . in her spare time works at Mayhew's Cleaners . . . future plans include a happy marriage.

PATRICIA CLARK
249 Arnold Street

School paper representative 1, 2, 3; French Club Treasurer 2, Assistant Secretary 3; Allied Youth 3, 4; Dramatic Club 3, 4; Pep Squad 3, 4; School Savings Staff 4.

Gay and carefree . . . a mischievous smile . . . fun to be with . . . enjoys parties and music . . . finds long, boring periods very annoying . . . has vivid memories of physics class . . . future plans include being a nurse on some big hospital staff.

CAROLINA CLARKSON
134 Charles Street

GAMS 2; Allied Youth 2, 3, 4; Girls League 4.

Light-hearted and cheerful . . . always ready for a good time . . . our own Betty Crocker . . . will never forget eating butterscotch pudding with a soup spoon in the cafeteria . . . is often annoyed by her warped slide rule . . . the future sees her busily working in an office.

ROBERT CLEVELAND
65 Hillman Street

R.O.T.C. 1, 2, 3, Captain 4; Student Council 3, 4, Treasurer 4; Key Club 3, 4; Allied Youth 2, 3, 4; Traffic Squad 1, 2; Tennis Team 2.

A pleasant disposition . . . talent for being a leader . . . this boy gets around . . . well-known and liked by fellow classmates . . . is kept busy with his job at the N. B. Standard-Times . . . will treasure memories of his first day at N.B.H.S. . . . sure to do a fine job as an Episcopalian minister.

1956

DALE COGGESHALL
144 Summit Street

R.O.T.C. 1, 2, Lt. 3; Allied Youth 2, 3, 4.

A sociable fellow . . . well-rounded personality . . . can be found wherever there is a good laugh . . . annoyed by homework he can't seem to get around to . . . loves hunting and fishing . . . will have many happy memories of his senior year . . . the Fish and Wildlife Service is his goal.

JOHN CONNOR
16 Emma Street

Key Club 2, 3; football 2, 3, captain 4; track 3, 4; baseball 2.

An all-around athlete . . . fine sense of sportsmanship . . . extremely versatile . . . a keen sense of humor . . . liked by all who know him . . . his most vivid memories of N.B.H.S. will be the football team and the many girls he knew.

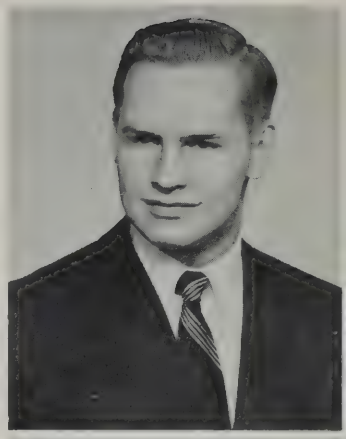

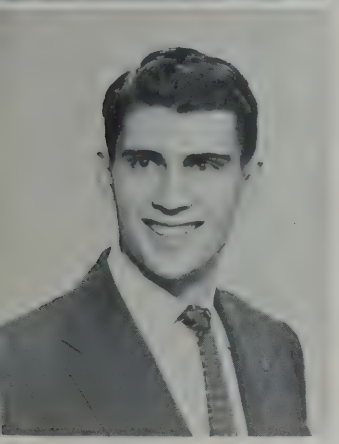

CHARLES CORREIA
20 Independent Street

Key Club 3, 4; soccer 2, 3, 4; basketball 2, 3, 4; baseball 2, 3, 4.

Another of our fine athletes . . . easily annoyed by practical jokers . . . an accomplished musician and a member of the Starduster's Orchestra . . . conscientious when it comes to school work . . . likes all sports . . . may someday be teaching science at N.B.H.S.

ROBERT CORREIA
51 Hathaway Street

Male Chorus 4; Pan-American Club 3, 4; Honor Society 3, 4.

A good-natured lad who has never a dull moment . . . diligence sparked with humor, which delights his classmates . . . special interests away from N.B.H.S. include coin collecting and working in a pharmacy . . . remembers 103, where everyone wondered who was to get the triple assignments . . . intends to study law at Yale later on.

ROSE COSTA
264 Church Street

A friendly attitude . . . a hard worker . . . always willing to lend a helping hand . . . dislikes know-it-alls . . . likes to dance and bowl . . . happy when listening to music . . . can be found working as a floor girl at Woolworth's . . . will never forget the many friends she has made at N.B.H.S.

JOHN COURIS
1176 Acushnet Avenue

Hi-Vets 4.

A reserved young man with a pleasant disposition . . . is distressed by sloppy dressers . . . wishes he could give lazy people an incentive . . . works part-time for a cleaning establishment . . . oftimes recalls the exceptional N.B.H.S. faculty . . . has noticed a lack of purpose in the average teenager . . . one of our two "Vet" classmates.

DONALD COUTO
41 Butler Street

School paper 2; Junior Counselor 2.

Conceals a thoughtful nature under his happy-go-lucky smile . . . has wide interests and a quick wit . . . hobbies include collecting records . . . found clerical training quite annoying . . . enjoyed the long auditorium periods and his freshman year . . . the possessor of a sunny disposition . . . a good job is his ambition.

LEONARD CRANE
38 Ocean Street

R.O.T.C. 1, 2, 3, 4; School Savings Staff 1; Allied Youth 3, 4.

Slow, easy-going fellow, who doesn't care to be rushed . . . the outdoor type: Loves to go hunting and fishing . . . will never forget the "eventful" minutes in his Senior homeroom . . . "Put that desk cover down, Leonard!" . . . has hopes of becoming an engineer after college.

1956

CARMEN CUBAS
10 Clay Street

Attractive and cheerful . . . has beautiful dark hair . . . lists her pet peeve as conceited people . . . hobbies include taking in the local movies . . . enjoys dancing to a good band . . . will always remember gay lunch periods . . . can often be found chatting with her friends . . . one of our engaged seniors . . . marriage included in future plans.

NOEL DAHLBERG
854 Rockdale Avenue

Pep Squad 1, 4; Allied Youth 1, 2, 3, 4; school paper 4.

Gift for gab . . . finds it hard to get to school on time . . . gay and carefree at all times . . . a member of Rainbow Girls . . . enjoys dancing and driving around in her car . . . thinks people that aren't any fun are "odd" . . . never a dull moment when Noel's in the crowd . . . will always remember her freshman year and the fun in Study Hall .

BEATRICE DANIELS
36 Independent Street

Forever smiling . . . an easy-going manner . . . has a pleasant word for all . . . easily annoyed by people who give advice but don't take it . . . hobbies include dancing, playing tennis, and reading . . . will never get used to the ringing of bells between periods . . . sure to remember some of the friends she has made in her four great years . . . in the future, hopes to be working in an office.

NORMAN DARRER
337 Hawthorne Street

Allied Youth 3, 4; football 3, 4.

Tall and brawny . . . always on hand when there's mischief brewing . . . a welcome addition to N.B.H.S. in his junior year . . . one of our gridiron heroes . . . very active at the Jewish Community Center . . . will treasure the memory of the new friends he made on his arrival here . . . plans to be in the advertising field or a veterinarian.

DAVID DARWELL
107 Moss Street

Allied Youth 3, 4.

Short and witty, with a talent for making friends . . . often catches up on lost sleep in Study Hall . . . can be found at Gulf Hill Dairy selling many-flavored ice creams . . . interests all lead to sports . . . most vivid memories will be his history classes . . . hopes to enter the field of drafting.

STEPHEN DAVIS
4 Grove Street

Allied Youth 3, 4.

Friendly . . . an ardent conversationalist . . . dislikes any form of homework . . . easily annoyed by misers . . . very much interested in travelling . . . likes to tinker with automobiles . . . happiest when attending a long auditorium period . . . fun to be with . . . sees to it that there is never a dull moment.

CARLTON DAWSON
3551 Acushnet Avenue

Oftenest seen with a smile . . . a nice personality . . . finds going to school annoying . . . interested in hunting . . . spends his spare time playing around with his car . . . often found busily working at Dupont's Market . . . will always remember a certain study hall and all the gay times there . . . happiest when with a gang of his friends . . . hopes to become a State Trooper.

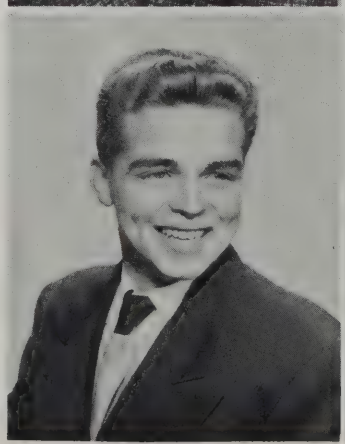

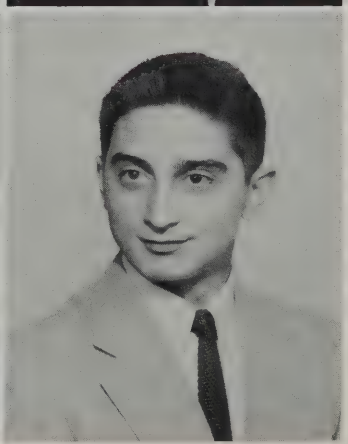

CHRISTOPHER De GRAZIA
20 Maryland Street

A nice guy . . . easy to get along with . . . annoyed by girls who talk too much when on a date . . . an enthusiastic sports fan . . . enjoys food of all kinds . . . a fine sense of humor . . . plans to remain a bachelor . . . hopes to find a good job in some interesting field.

1956

MARY LOU DeMELLO
930 Rockdale Avenue

Pan-American Club 1; Choir 3; Allied Youth 3, 4.

A nice gal . . . full of pep at a football rally . . . annoyed by anyone who changes the channel when she's watching her favorite T.V. program . . . enjoys listening to rock 'n' roll music . . . hopes to snag a millionaire and take a trip to Europe every summer.

MARY DeSOUZA
204 Harwich Street

Agreeable and mild tempered . . . lists her pet peeve as selfish people . . . will always lend a helping hand when possible . . . gets the most enjoyment out of attending football and basketball games . . . an ardent supporter of our athletes . . . can be seen at all sports events . . . a welcome addition to any gathering . . . ambitions all lead to becoming a homekeeper.

MARY ELLEN De TERRA
1026 Kempton Street

GAMS 1, 2; Steering Committee 4; Junior Choir 3; Allied Youth 3, 4.

Quiet and shy . . . a very sweet lass . . . makes a true and fine friend . . . active at the Y.W.C.A. . . . spends spare time at dramatic school . . . annoyed by people who crack their knuckles, and by squeaky shoes . . . hobbies are tennis, swimming, reading, and dramatics . . . in the future, hopes to be nursing little children in some large hospital.

BRIAN DEXTRADEUR
33 Willow Street

Key Club 4; football 3; track 3; tennis 1; Male Chorus 1.

Tall and blond . . . always willing to take part in school activities . . . has held membership in the H.Y. Club and Junior Achievement . . . photography is his main hobby . . . interested in the army reserves . . . dislikes "piles of homework" . . . can be found working at Gilly's Market . . . plans to make a career of army life.

LOUIS DEXTRAZE
42 County Street

A grand guy . . . the possessor of a dynamic personality . . . can easily be annoyed by people with no sense of humor and a certain gal . . . hobbies and interests include music and girls . . . often seen with his two best friends . . . will always remember the many gay activities during his four years at N.B.H.S. . . . plans to enter the Air Force.

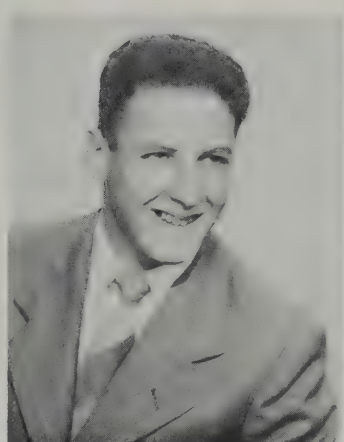

BEVERLY DIAS
103 Jenkins Street

Cafeteria worker 2.

Perky and happy-go-lucky . . . forever smiling . . . a grand gal . . . forever wishing that either alarm clocks be abandoned or school hours be started at 10 . . . dislikes housework, snobs, and homework . . . favorite pastime is roller skating and bopping to rock 'n' roll music . . . will never forget her Driver Education course.

BRIAN DIFFLEY
9 Roosevelt Street

Allied Youth 3, 4.

Quiet in a nice way . . . interesting, and good company . . . frowns at the sight of "party spoilers" . . . hobbies are photography and music . . . interests include most sports and girls . . . will never forget all his wonderful classmates . . . hopes someday to fly Jet planes.

JOYCE DIXON
4107 Acushnet Avenue

Girls League 4; Allied Youth 2; Secretary in R.O.T.C. Office 4.

A charming blonde with blue eyes . . . an active member of Rainbow Girls . . . dislikes a combination of socks and high heeled shoes . . . spends her spare time at Swain School of Design . . . won't forget the happy hours in art class and the quiet ones in Study Hall . . . hopes to be a Fashion Illustrator in a large department store.

1956

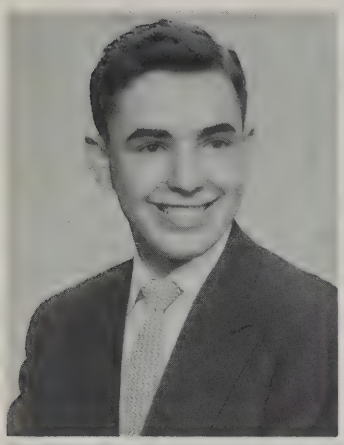

JOHN DOWNEY
26 Babbitt Street

Allied Youth 2, Treasurer 3, 4; Boys Chorus 2, 3, 4.

A jovial lad with an A+ personality . . . liked by all . . . one of our outstanding class jokers . . . Vice-President of St. James C.Y.O. . . . vexed by impolite people and silly girls . . . lists piano, music, and golf as his chief interests . . . most vivid memory: A. Y. Talent Show of 1955 . . . will be seen, after college, setting up a practice in dentistry.

JOVALINA DUARTE
49 Cottage Street

Pan-American Club 4.

One of our smaller seniors . . . cute and vivacious . . . a great sense of humor . . . finds conceited and quick-tempered people distressing . . . active in Y.W.C.A. affairs and includes dancing, movies, and music as her other interests . . . a sports fan . . . will always remember various activities during her junior year . . . nursing school, here she comes!

FLORA DUFRESNE
812 Belleville Avenue

Charming, friendly, and petite . . . likes nothing more than to see N.B.H.S. teams victorious . . . another one with the "early morning blues" . . . is one who will miss the friends she has made here when she graduates . . . a dance enthusiast . . . hopes to do a lot of traveling in the future.

GEORGE DUGAN
42 Hill Street

Reserved, quiet, understanding . . . hates to find himself idle . . . swimming and basketball his favorite sports . . . Y.M.C.A. also claims his time . . . is continuously pulling pranks of some kind . . . thinks there ought to be a law against rainy, muggy days . . . hopes to enter into construction work.

PATRICIA DUGUAY
60 Kenyon Street

Allied Youth 2, 3; Library Aid 4; basketball 3.

A very likeable girl with carloads of school spirit . . . enjoys dancing and sports, especially basketball . . . has never yet regretted that we have auditorium periods and study halls . . . hopes to return to N.B.H.S. someday to teach English.

JOHN DUPUIS
112 Richmond Street

R.O.T.C. 1,2,3; Traffic Squad 2, 3, 4.

Easy to become acquainted with . . . called Jack most of the time . . . just loves to stay in bed late . . . an avid basketball and football fan . . . will always remember physics class with Mr. Rowe and the "yummy" times in cafeteria . . . ambition is to become a successful business man.

HAROLD DUTTON
16 Ashland Terrace

Student Council 2, 3, 4; Allied Youth 2, 3, 4; Key Club 3, 4; school paper sports editor 3, 4; classbook sports editor 4; Steering Committee 2; Athletic Council 2; Traffic Squad 4.

A well-known fellow about school, both for his sports write-ups and his radio broadcastings . . . remembers quite vividly his Senior history class . . . promising possibilities as a future newscaster or sportswriter.

JOAN DUVAL
57 Kenyon Street

Pan-American Club 1; Soph. Vice-President; cafeteria worker 2, 3, 4; Student Secretary 4.

"Brown eyes" . . . always seen chewing the fat . . . at one time President of Junior Achievement bank . . . is presently a clerk in bakery shop . . . an enthusiast as far as dancing, skating, and bowling are concerned . . . hopes to become a secretary after graduation.

1956

GAYLE EASTHAM
1500 Sassaquin Avenue

Girls League 3, 4; Choir 2, 3, Secretary 4; Honor Society 3, 4.

Neat, sweet, and petite . . . Girls League: One of the memories not soon to be forgotten by this lass . . . industrious . . . can't "dig" hot-rodders with their noisy cars . . . hopes to be a good beautician and an even better housewife.

ROBERT EDMUNDSON
220 Adelaide Street

Tall and neat . . . loves to whip up sodas for customers at Brooklawn Pharmacy . . . likeable fellow who finds nothing annoying in life . . . finds dancing amusing and relaxing . . . is often reminded of the fateful day when he accidentally bumped into Mrs. Williams . . . will be satisfied in ten years as long as his studying "daze" is over.

BRENDA EMERSON
348 Hersom Street

Girls Basketball Team 2, 3, 4; Allied Youth 2, 3, 4; Student Counselor 3; school paper 3.

Laughing eyes with a personality to match . . . in the business world this year as a Junior Achiever . . . small and dainty, even on the court . . . the girl with the nose that crinkles when she laughs . . . loves to knit, dance, swim, and to be with Jerry.

DORIS ENGLAND
108 Norman Street

GAMS 2, Sgt. 3, 2nd Lt. 4.

A pleasant young lady, well-liked by all who know her . . . is happiest when dancing or listening to popular music . . . is still trying to destroy the never-ending homework cycle . . . perks up when the name Bob is mentioned . . . future plans include marriage.

JOYCELINE ENOS
217 Hudson Street

GAMS 2, 3, 1st Lt. 4.

Apparent leadership as shown in GAMS . . . inseparable from Karen . . . perky . . . reads and dances for relaxation . . . never fails to shiver when knuckles are cracked . . . puts GAMS at the head of the "favorite activities" list.

WAYNE ENOS
154 Rockland Street

R.O.T.C. 2, 3, Sgt. 1st Class 4.

Sociable but in a quiet manner . . . pleasant disposition always . . . a hunting, fishing, and bowling enthusiast . . . will enter the Air Force or try for a civil service job after receiving his diploma . . . thoroughly enjoys the friendships he has gained while at N.B.H.S.

LEO EWASZKO
285 Middle Street

Band 1, 2, 3, 4.

Blond and energetic . . . nice to have for a friend . . . dislikes having to get up to come to school . . . enthusiastic about his stamp collection . . . can really play that horn . . . the remembrance of room 331 hits his "funny bone" . . . sure of a job with Uncle Sam next year in the U. S. Air Force.

ROBERT FALCON
64 Clifford Street

Band 2, 3.

Has a truly fine character . . . is employed in a pharmacy after school . . . displays much talent on the clarinet . . . likes to dance, and has keen interest in good music . . . would like to be a professor of music and teach in a highly-rated university.

1956

JOAN FARIA
48 Bourne Street

Allied Youth 3; Pep Squad 2, 3, 4; Junior Choir 4.

A wonderful girl with a sweet way . . . treasurer of her Junior Achievement Company . . . studies hard and is serious about everything she does . . . enjoys skating, knitting, swimming . . . will never forget the struggles in chemistry class . . . hopes to teach math in N.B.H.S.

CAROL FELDON
19 Thatcher Street

Pep Squad 2, 3, 4; Allied Youth 3, 4; Class Treasurer 3; Class Secretary 4; Majorette 2, 3, 4.

A popular gal with loads of understanding and a congenial temperament . . . active in Y.W.C.A. and Junior Achievement . . . a baton twirler . . . cherishes good music . . . her greatest weakness: A blond Irishman!

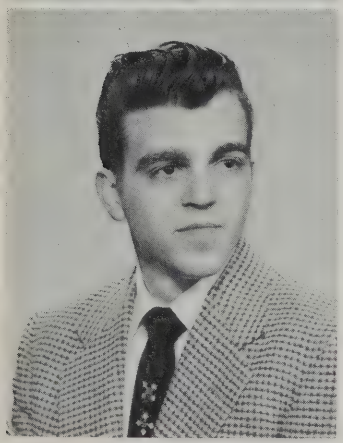

JAMES FERNANDES
10 Nelson Street

A likeable lad . . . enjoys being in a group of people of his own age . . . always friendly . . . dislikes women drivers and busybodies . . . enjoys sports, good music, and dancing . . . will always remember his bookkeeping class . . . an active member of the Naval Reserves.

JOSEPH FERNANDES
344 Purchase Street

Traffic Squad 3; Key Club 3, Chairman 4; school paper 4; Classbook sports writer 4; Allied Youth 3, 4; R.O.T.C. 2, 3, Captain 4.

A nice guy . . . reserved but pleasant . . . plays baseball for C.Y.O. . . . likes to dance . . . hopes to be "swimming in oil" in South America ten years hence.

ANDRE FERREIRA
35 Howard Street

An easy-going, happy fellow with lots of individuality . . . a confirmed sports enthusiast . . . dislikes "wise guys" . . . enjoys good music, and plays in a dance band . . . will always remember certain teachers . . . would like a good job, probably as an Air Force pilot . . . desires to settle down and raise a family.

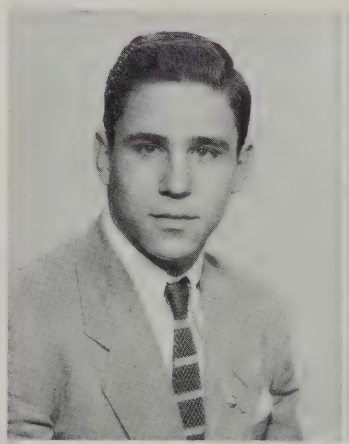

DEANNA FERREIRA
198 Davis Street

An active young lady with energy to spare . . . charming personality . . . dancing and bowling are high on her list . . . enjoys working, but dislikes hard-marking teachers . . . wishes she could remember all the times she's had to walk up and down the stairs of N.B.H.S. . . . would like to marry and settle in California.

MILDRED FERREIRA
70 Yale Street

GAMS 1, 2; Junior Counselor 4; Choir 4; school paper 3.

A wonderful sense of humor . . . overflowing with friendship and kindness . . . dislikes homework, but works hard in almost every other endeavor . . . will always remember the study halls and some of her hard-worked-for marks . . . plans to be an artist or a fashion designer working for a large magazine publisher.

LUCILLE FLEURY
716 Summer Street

Honor Society 3, 4; Allied Youth 3.

Possessor of a charming personality . . . the motto "Silence is golden" seems to have been created for her . . . socially-minded, but uses leisure well . . . will always remember some of her teachers and especially her experiences in Latin class . . . plans to be a laboratory technician.

1956

PATRICIA FLOR
336 Conduit Street

Honor Society 3, 4; Allied Youth 3, 4; Pan-American Club, Treas. 4; Student Secretary 4; Classbook Head Typist 4.

A beaming personality . . . mingles well with everyone except people who lack humor . . . an ardent fan of Eddie Fisher . . . collects records and loves to dance . . . a part-time office worker . . . will always remember 6th period in 134 . . . plans to be a private secretary.

JOAN FOISY
200 Osborn Street

Honor Society 4; GAMS 2, 3, Capt. Adj. 4; Classbook typist 4.

A well-mannered girl who always wears a smile . . . like most gals, is thrilled by going on shopping sprees . . . has been trying all year to get to class after lunch, before the bell rings . . . ambition: a stable Civil Service job.

VIRGINIA FORSYTHE
74 West Trinity Street

GAMS 1, 2; Allied Youth 2, 3, 4; Dramatic Club 2, Secretary 3; Student Court 3; Choir 4.

Reserved and well-mannered . . . Sunday school teacher, and assistant with a Brownie troop . . . active in Rainbow Girls . . . can't stand snobs, jazz, and cafeteria . . . a future nurse.

GILBERT FORTIN
318 Wood Street

A jovial lad with a congenial personality and many friends . . . a member of the Marine Corps Reserve . . . finds very few annoying things in life . . . will always remember his experiences on the first lunch shift . . . is counting upon being a jet pilot or an officer in the Marines.

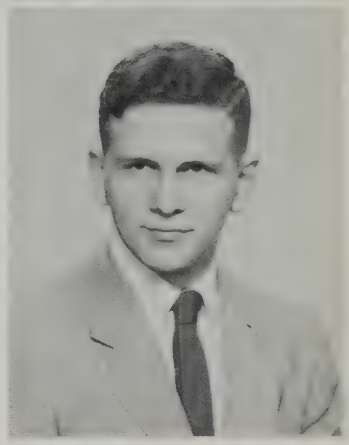

CAROLE FOSTER
32 Priscilla Street

Student Council 3; Athletic Association 3; Cheerleader 3, 4; school paper sports editor 3; Cafeteria worker 3, 4; Allied Youth 2, 3, 4.

A very graceful and charming girl, blessed with a sunny disposition . . . has friends and admirers wherever she goes . . . despises people without school spirit . . . will enter nursing in the fall.

EILEEN FOURNIER
53 Grape Street

Choir 1, 2, 3, 4; Class Steering Committee 2.

A very sweet, charming, and well-versed young woman . . . an excellent vocalist and president of the Junior Treble Clef Club . . . has entertained us and New Bedford on numerous occasions . . . a bubbling personality . . . has promising possibilities of becoming an accomplished singer.

ROBERT FOURNIER
14 Edison Street

A happy-go-lucky fellow, without a care in the world . . . hates to be bored . . . will remember all of his wonderful times at N.B.H.S. . . . likes art of all sorts and is a gifted artist himself . . . hopes to enter the field of interior decorating or something similar . . . a truly fine classmate.

HAROLD FOX
404 Bedford Street

Traffic Squad 3, 4; Classbook Photography 4; Allied Youth 3, 4; school paper 4.

One of our handsome seniors and a smart dresser . . . well-mannered and pleasant . . . enjoys sports and good music . . . will always remember physics in his senior year . . . aspires to be a business tycoon, driving a Cadillac Eldorado.

1956

ROBERT FREITAS
74 Clark Street

Pan-American Club 3, Pres. 4; Allied Youth 2; Key Club 3; Honor Society 2, 3, 4; Junior Counselor 1; Business manager of yearbook 4.

A likeable guy . . . member of National Guard . . . interest and hobbies include painting, music, and driving . . . will have pleasant memories of the helpful faculty at N.B.H.S. . . . plans for the future include being a business lawyer or accountant.

JOHN FRODYMA
63 Valentine Street

R.O.T.C. 2, 3, Lt. 4; Allied Youth 2, 3, 4; Rifle Team 4.

A very friendly and good-natured fellow . . . skates, bowls, and dances during his leisure hours . . . claims that riding in the family car gives him a feeling of pride . . . is a fine athlete who works hard in everything he undertakes . . . shows leadership ability and wants to be an engineer.

CAROL FUCHS
177 Elm Street

GAMS 2, 3, 4.

A truly charming although quiet girl . . . has individuality and a warm, friendly character . . . studies hard and gets results, but dislikes a lot of homework . . . earns extra pin money by working at the Cornell Dubilier part time . . . will always remember her physiology class . . . hopes to marry and have two children.

MURIEL FURNESS
84 Irvington Street

Class Secretary 3; Allied Youth 2, 3, 4; Junior Counselor 1, 2, 3; Girls League 3, 4; school paper feature writer 2, 3; classbook Editor-in-Chief 4.

A cute, sweet miss with a more-than-pleasing personality . . . a smart and neat dresser . . . a good word and smile for all . . . an accomplished pianist . . . always full of fun and good humor . . . a bright future of social work is predicted.

RAMONA GAGNE
37 Reynolds Street

Honor Society 4; Allied Youth 2; Junior Choir 4.

Sincere in every respect . . . always called "Mona" . . . attracted to school basketball games, especially when the odds are in our favor . . . considers the lockers on the first floor microscopic . . . reads as much as time allows . . . finds nothing more annoying than to leave pencils behind in a class . . . a future secretary.

BARBARA GAGNON
399 Summer Street

GAMS 1, 2.

A pleasant disposition . . . easy to get along with . . . can be found working as a clerk at Grant's part-time . . . most interested in swimming . . . has visions of someday owning a powder-blue Caddy convertible . . . doesn't care for Big Wheels . . . plans after high school include working as a physiotherapist.

RICHARD GAGNON
12 Oneko Lane

Congenial . . . a member of the National Guard . . . an avid baseball fan from way back . . . remembers the days as a lost, lonely, Frosh at N.B.H.S. . . . considers folk who continually brag as tiring . . . called "Mark Anthony" by some of his classmates . . . after leaving high school, is planning to become an accountant.

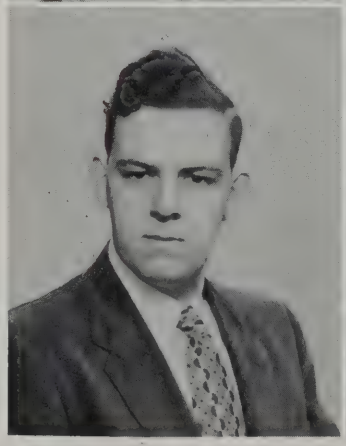

HOWARD GALKIN
1885 Purchase Street

Band 1, 2, 3, 4; Tennis 3.

Tall and unassuming, with a nice smile . . . glad to aid us to our seats at the Olympia, as an usher . . . listens to classical music often and plays a "mean" drum himself . . . stories of World War II particularly hold his interest . . . maintains that the sixth period on Friday is the longest in the week . . . would like to become a large-business executive.

1956

JUDITH GANSON
78 Moss Street

Honor Society 3, 4; Basketball team 2, 3, 4; Allied Youth 3, 4; Class Treasurer 4.

A dancing-blue-eyed blond, cordial at all times . . . an accomplished accordionist . . . thinks very short crew-cuts "convict styles" . . . mischief in her expression . . . memorizes Mr. Trafton's jokes in her spare time . . . intent upon Textile classrooms next year, as a chemistry major.

MARSHA GATONSKA
4661 Acushnet Avenue

Girls League 3, secretary 4; Allied Youth 1, 2, 3, 4; Chorus 1.

Pretty, and a very neat dresser . . . holds a special interest in our football squad . . . hidden desire is that all "nags" be placed on a remote island by themselves . . . a good little cook . . . another Junior Achiever . . . will work in a hospital after finishing college, in the field of medical technology.

RUTH GEARY
184 Austin Street

GAMS 1, 2, 3; Allied Youth 3; Pep Squad 3.

A versatile girl with quite a sense of humor . . . president of her Church Youth Fellowship . . . has a feeling of satisfaction when people tell cornier jokes than she . . . wishes she could watch our team once again from the tiers of Boston Garden . . . a future nurse.

JANICE GEGGATT
189 Maple Street

Sec. R.O.T.C. office 4.

A nice gal . . . full of vim and vigor . . . enjoys skating and art . . . has a "jumping time" going horseback-riding . . . vexed by those who can't take a joke . . . loves to stroll downtown as errand girl for the R.O.T.C. office . . . one of the amiable cashiers at Woolworth's . . . will be designing women's clothes in a few years.

STANLEY GEMBALA
190 Cove Street

R.O.T.C. 1, 2, Lt. Col. 3; Honor Society 2, 3, 4; Traffic Squad 2, 3, Chief 4; Student Court Prosecuting Attorney 4; Key Club 2, 3, Pres. 4.

Wonderful disposition plus pleasant looks . . . one of the best! . . . our own Arthur Murray . . . a conscientious student, who nevertheless finds time to join in all the fun . . . a future electrical engineer.

MARCIA GERSTEIN
358 Clinton Street

Dramatic Club 2, 3; Allied Youth 2, 3, 4; Library Aid 3; school paper 2, 3, 4.

Always carefree . . . belongs to Y.W.C.A., Young Judea, and Girl Scouts . . . dislikes "know-it-alls" . . . enjoys knitting and baby-sitting . . . won't forget the day she cut Mrs. Wollison's math class . . . wants to be a nurse or laboratory technician.

JULIET GIAMMALVO
164 Hathaway Road

Honor Society 3, 4; Secretary in Guidance Office 4.

A cute girl who always wears a smile . . . salesgirl after school hours . . . likes dancing, and enjoys listening to records by Al Martino . . . always willing to help . . . hopes to be happily married.

JUDITH GIFFORD
2453 Acushnet Avenue

Allied Youth 3, 4; school paper 4.

A pretty gal who's fun to be with . . . willing to help and loves to baby-sit . . . enjoys knitting and sewing . . . annoyed by snobs, but happy and content when with Roger . . . will remember Mrs. Knight's English class and has enjoyed having Miss Rutter for homeroom . . . looking forward to a future of homemaking.

1956

JACQUELINE GILMORE
232 Walnut Street

Debating Society 2; Allied Youth 2, 3, 4.

A reserved young miss . . . one who loves to have friends around her . . . finds school formals most enchanting . . . goes "thumbs down" on misers who do favors only when paid for them . . . places art in the category of relaxing pastimes . . . is looking forward to a bright future, although career is yet undecided.

MARJORIE GOBELL
163 Eighth Street

Honor Society 3, 4.

Sweet girl, petite and lots of of fun . . . great personality . . . finds mathematics most distressing . . . will remember the congested stairways at N.B.H.S. . . . likes to read and enjoys collecting stamps . . . annoyed by homework.

DELORES GOMES
76 South First Street

GAMS 2, 3.

A nice girl, who is loads of fun . . . can be found as a winder in Aerovox . . . dislikes impolite people . . . is crazy about baseball and dancing . . . enjoyed relaxing during lunch periods . . . an enthusiastic Portuguese student . . . hopes to be married soon and would like to live in Washington, D. C.

ELSA GOMES
126 Eugenia Street

Allied Youth 2, 3, 4.

Nice girl and neat dresser . . . part-time salesgirl at Young World . . . annoyed by fellows who wear leather jackets . . . likes to cook and dance . . . enjoys interpreting poetry . . . will always remember sales and geometry classes . . . lists her only hobby as "Cas."

EVELYN GOMES
325 Kempton Street

GAMS 2; Chorus 3.

Sweet and full of fun . . . is discouraged by homework . . . likes dancing and sports . . . will remember the time when locked out of 134 . . . doesn't like to "rise and shine" . . . hopes to become a registered nurse.

JOHN GOMES
76 Winsor Street

Allied Youth 3, 4; Baseball 2.

Nice guy with terrific personality . . . a whiz at math . . . part-time clerk at Moniz' Market . . . belongs to C.Y.O. baseball team . . . dislikes know-it-alls . . . lists hobbies as sports, dancing, and listening to records . . . won't forget Mr. Trafton's physics class . . . wants to fly a jet for Navy or Air Force.

WANDA GONET
78 Penniman Street

Honor Society 3, 4.

A petite, cute, blue-eyed blonde . . . quiet and on the shy side . . . clerk at Grant's and aide in Commercial Office here . . . infuriated by people who think she is younger than she is . . . likes to knit, enjoys dancing. and is a wonderful swimmer . . . will soon be taking appointments to style hair in her own beauty shop.

KAREN GONSALVES
117 Grinnell Street

GAMS 2.

Sweet gal possessing a cheerful personality . . . dislikes conceited people . . . despises hypocrites . . . loves to dance and enjoys listening to music . . . often calls to mind her Junior year history class . . . hopes to be married . . . always wants to be friends with Joyce.

1956

LORRAINE GONSALVES
22 North Street

Junior Choir 2; GAMS 2, 3, Captain 4.

Cute and lots of fun . . . quite the gal in GAMS . . . salesgirl at Enterprise . . . dislikes conceited people . . . loves rock 'n' roll music . . . often seen at the bowling alleys . . . favorite pastime is eating . . . memories of Mrs. Szydlowski's typing class.

PATRICIA GONSALVES
61 Branscomb Street

Junior Choir 2; Honor Society 4; Allied Youth 3.

Wonderful girl . . . lots of fun . . . "busy bee" at the Stop and Shop . . . teaches Sunday School . . . enjoys painting and likes to listen to music . . . Ah, la belle classe de francois! . . . plans to do psychiatric social work in the future.

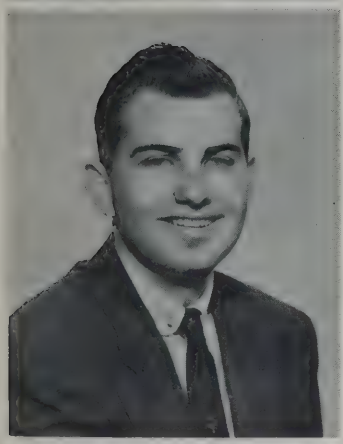

MILTON GONZALES
511 Sawyer Street

Traffic Squad 2, 3, 4.

Nice guy . . . full of pep at all times . . . works as a dental lab technician after school . . . finds women drivers most annoying . . . has hobby of photography . . . likes to fish and hunt . . . will always remember the wonderful school meals . . . future plans: an undertaker!

ELAINE GOULART
487 North Front Street

Junior Counselor 4; Pan-American Club 2.

Cute and petite . . . loads of fun . . . hates to get up in the morning . . . enjoys baseball (esp. Yankees) . . . Dave! Dave! Dave! . . . what happened in Miss Andrade's room? . . . needs two jobs to keep her out of mischief . . . future will see her as a beautician instructor.

ELIOTT GRAY
280 Hillman Street

Tall and blond . . . fun to be with and gay . . . industry shown by working at a First National Store . . . retains his physique by playing on the Y.M.C.A. basketball team . . . member of the Order of De Molay . . . is occasionally annoyed by the never-ending chatter of women . . . recollects second-year algebra classes quite vividly . . . will be content in the future by earning lots of money.

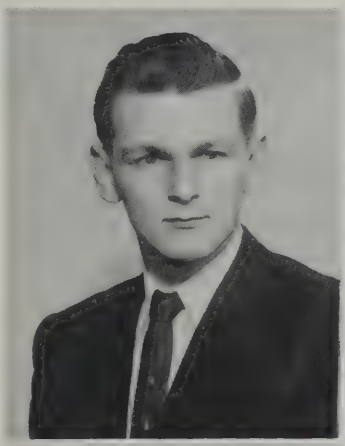

NANCY GREATRIX
40 Vine Street

GAMS 1, 2; Cafeteria worker 3.

Friendly and versatile . . . active in Junior Achievement Leather Co. . . . snobbish people "irk" her . . . likes nothing better than taking long walks . . . hobbies include skating, bowling, knitting . . . has happy memories of the riots at lunch with "the gang" . . . future plans: a happy marriage.

NANCY GREEN
2380 Acushnet Avenue

Allied Youth 1, 2, 3; Dramatic Club 3; Debating Society and Team 3, 4; Jr. Counselor 3; school paper 3; Student Secretary 4.

Short and blonde . . . active, cheerful, and carefree . . . spends spare moments at Intercity Youth Council and Girl Scouts . . . remembers collecting greens for Junior Prom in a downpour . . . a future detective for the F.B.I.

JEAN GROEBE
311 Ash Street

Girls League 3, 4; Choir 1, 2.

Tall, beautiful, and dignified . . . a tremendous personality . . . a friendly smile . . . smart taste in clothes . . . when not busy at Y.W.C.A., spends time reading . . . dislikes two-faced people . . . will never forget Mrs. Duff's daily quizzes, "come rain or come shine."

1956

CAROL HALSTEAD
162 Summer Street

GAMS 1, 2.

A warm smile and glowing personality . . . a clever conversationalist . . . short and blond . . . never seems to find time enough for leisure . . . thrills classmates with her piano playing . . . happiest moments spent having fun in study hall . . . hopes to be a dental technician.

CYNTHIA HANCOCK
1686 Purchase Street

French Club 3.

Quiet and nice . . . a newcomer to our school . . . everybody's pal . . . a fine soprano voice . . . one of our sports-minded girls . . . likes painting and horseback-riding . . . sure to remember the baffling French classes.

LUCILLE HANSMANN
1392 Sassaquin Avenue

Choir 3, 4; Stamp Club 2.

A girl of high standards . . . salesgirl and church worker after school hours . . . dislikes leather jackets and "hotrodders" . . . will always remember her classmates and friends at N.B.H.S. . . . plans to be a private secretary, and wishes to be happily married.

DAUNE HARRIS
989 Homestead Street

Class Steering Committee 4.

Pleasant to be with and to talk to . . . sees to it that there is never a dull moment . . . a source of pleasure: listening to the radio . . . active in church affairs . . . mad about sewing and dancing . . . enjoys lettering and printing . . . a future medical secretary.

NORMAN HARRISON
1653 Purchase Street

Student Council 4.

An amiable member of our class, with a good word for all . . . resourceful and industrious . . . finds girls puzzling and annoying . . . favorite pastime: making money and watching TV . . . spends some time at National Guard . . . big plans for the future include being a business tycoon.

PAULINE HARROP
171 Merrimac Street

French Club 3, 4; Dramatic Club 4; Allied Youth 3, 4; Junior Counselor 4; school paper 4; Classbook Staff 4.

Interests are multiple with this gal . . . truly sincere and capable . . . easy to make friends with . . . most interested in French culture . . . an imaginative writer and fine musician . . . disturbed at wasting time by looking for misplaced articles . . . aspires to serve her community in the future.

GORDON HASKELL
404 Court Street

Junior Counselor 2, 3.

Happy-go-lucky . . . believes in taking life easy . . . spends spare time at Loring's Studio as a photographer's assistant . . . hobbies and interests are photography and long motor trips . . . ambitions point toward a business career.

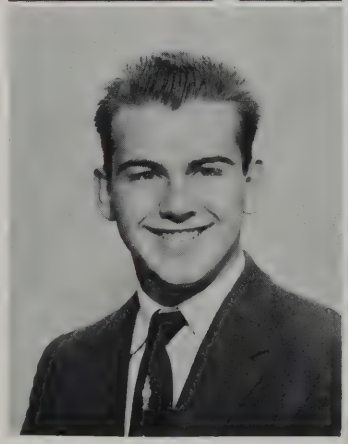

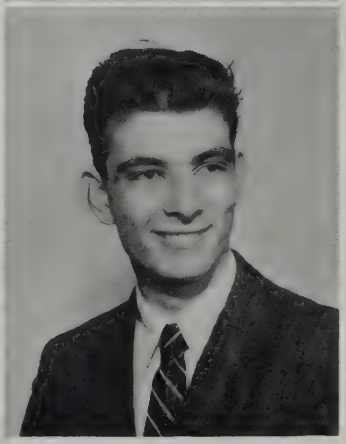

KENNETH HASKELL
304 Maxfield Street

Basketball 1, 3, 4.

An energetic chap . . . full of fun and mischief . . . known around school as "the charmer" . . . a carefree guy with few worries . . . annoyed by people who poke around in his affairs . . . forever perfecting his basketball ability . . . quite the ladies' man . . . a future F.B.I. man.

1956

LESLIE HASLAM
1055 Cove Road

One of our congenial classmates . . . dislikes practical jokers . . . famous for conversations held at the wrong times . . . likes basketball and football . . . interested in all sorts of music . . . vivid memories of classes in physics . . . loves to eat . . . hopes someday to have a white-collar job.

WILLIAM HAWES
951 Terry Lane

Traffic Squad 3, 4; track 2, 3, 4; male chorus 3. 4.

Amiable and quiet . . . "Doodles" to his friends . . . utilizes some of his spare time as production manager of a Junior Achievement Company . . . can't understand the popularity of black leather jackets . . . is considering becoming an immigration inspector.

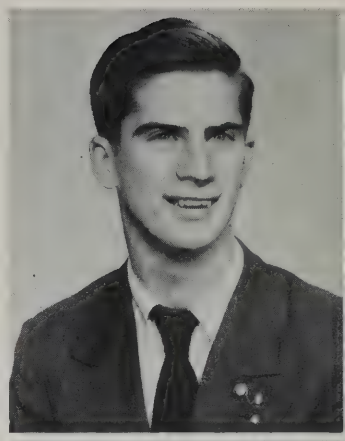

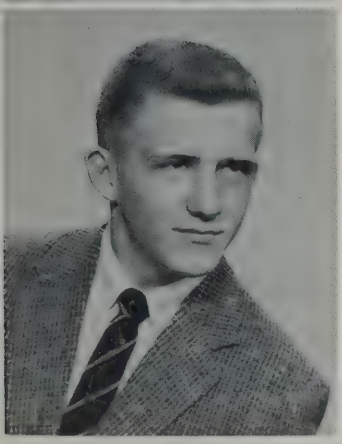

EUGENE HAYES
570 Allen Street

Allied Youth 1, 2, 3, 4.

Romantic "Gene" . . . often heard paying compliments to sweet young things . . . a carefree lad who enjoys automobile rides . . . regards the seating of Seniors in balcony as a "crime" . . . another student who remembers Old Study Hall most vividly . . . will aim for a Civil Engineer position.

MAURICE HEBERT
180 Austin Street

School paper 1; Track Team 2.

"Mo," the lad who can't stand girls with obvious makeup . . . a swimming, camping, fishing enthusiast . . . interested in motorcycles, football games, and track meets . . . quite the astronomer . . . likes to be alone . . . hopes another ten years will find him retired on a good pension!

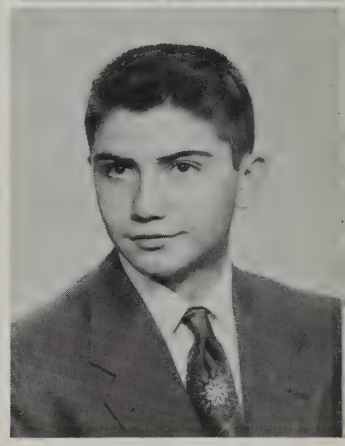

LOIS HITCHCOCK
92 Tremont Street

Quiet and unassuming . . . galled by those who can't keep secrets . . . a true sports enthusiast . . . always secuirng material and pictures for her scrapbook . . . puts data of Junior Prom and excursion to Boston Garden at the front of that book . . . has never forgotten the day she cried in Mr. Rodriques' math class!

SUSAN HODGKINS
499 Nash Road

Allied Youth 1, 2, 3, 4; Choir 1, 2, 3, 4; Pep Squad 2, 3, 4.

A petite lass . . . simply bubbles over with school spirit and friendliness . . . wishes she could grow to be five feet tall . . . constantly reminiscing over the A. Y. Conferences at Buck Hill Falls . . . acts as a sweet-throated lark both in school and in her church choir . . . sure to be an asset to the teaching profession.

ARTHUR HOOD
1013 Victoria Street

A swell chap . . . makes a lot of noise for a little guy . . . likes sports in any shape . . . doesn't "dig" opera music . . . the many lunch periods will be outstanding in his mind . . . sincere in all his undertakings . . . to hold a good position is his only objective.

JOYCE HOPKINS
77 Dunbar Street

School paper 4.

One of our lively students . . . always putting her lovely smile into use . . . when not acting as cashier at the Empire Theatre, may be found dancing at the Y.W. or attending school games . . . lists her first day at N.B.H.S. and our hilarious football rallies as her fondest memories . . . a future private secretary in a law firm.

1956

RONALD HOTTE
755 Belleville Avenue

R.O.T.C. 1, 2, 3, Lt. 4.

A reserved, realistic, and regular student . . . annoyed at the sound of a homework assignment . . . delights in being surrounded by girls . . . wouldn't mind sitting back with a cigar 10 years from now, with a million in the bank.

SPIRO HOULIS
397 County Street

R.O.T.C. 2. 3, Lt. 4.

Serious and of a quiet nature, except when issuing orders in the R.O.T.C. . . . definitely plans to have a medical practice here in New Bedford . . . another part-time drug store clerk . . . builds models and plays all sports in his leisure time . . . a hard worker . . . often seen gabbing with the boys downstairs.

GLORIA HOUTMAN
375 Hillman Street

GAMS 1; Choir 1, 2, 3, 4.

A genuine friend . . . liked by all . . . the only girl in her physics class . . . constantly chattering . . . claims that Voke is the only shadow in her otherwise sunny life . . . spends Sundays singing in the church choir and attending Fellowship meetings . . . as a medical social worker, will be praised by her future patients.

BARRY HUGHES
78 Brownell Street

Allied Youth 1, 2, 3.

A genial lad with a sunny disposition and a deep and hearty laugh . . . always on the alert for anything that looks like fun . . . another of our class jokers . . . annoyed when his car gets a flat on a date . . . loves his car more than anything else . . . plans to take the business world by storm.

LORRAINE HUOT
82 Ruth Street

GAMS 1, S/Sgt. 2; Allied Youth 3, 4; Honor Society 2, 3, 4.

A conscientious student . . . quiet and yet full of fun . . . often seen with Yolande . . . has a job at Enterprise; however, manages to read, and watch T.V. . . . thinks it's useless for boys to go to dances if they won't dance . . . future includes a registered nursing career.

JAMES IRVINE
315 Davis Street

R.O.T.C. 2, 3, 4.

A lad listing his interests as cars, guns, and girls . . . never could "dig" French with its tricky pronunciations . . . thinks the Fifth Amendment often abused . . . hopes to become a fire-control engineer in the Air Force.

ELOINE JACHIMOWICZ
170 Query Street

Allied Youth 3, 4; Pep Squad 2, 3, 4; Honor Society 3, Treasurer 4.

Energetic, industrious and cheerful . . . our own special waitress at Barbara's . . . not fond of the saying, "I told you so." . . . active in Polish Youth groups . . . besides bowling and playing tennis, loves to help in making posters . . . marvels at the privileges of a senior . . . looks forward to returning to N.B.H.S. as a teacher.

THOMAS JADLOWE
141 Apponegansett Street

A swimming ace . . . known as "Jaguar" by the boys . . . doesn't mind getting dirty working on his car . . . spare time devoted to football, basketball . . . considers Miss Wilde's biology class to be the most informative during his four years . . . if a wife doesn't get him, the Service will!

1956

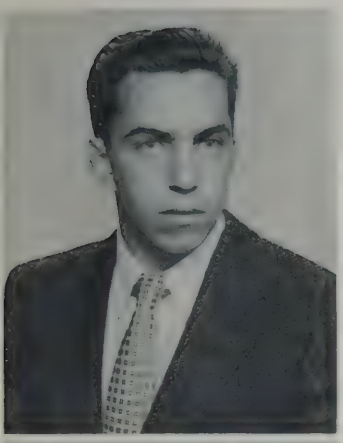

JOSE JARDIN
75 Eugenia Street

Nicknamed "Zing" . . . interested in all sports, with basketball and football taking the lead . . . feels that life is spoiled by two-faced people . . . will long remember the classes of Miss Chase and Mr. Rowe . . . thinks the friends he made in the 4A curriculum were "great."

PRISCILLA JARDIN
341 Central Avenue

Stamp Club 2.

Sincerity intermingled with kindness . . . modest but nevertheless jovial . . . secretary in the Y Teens . . . an accomplished accordionist . . . salesgirl after school hours . . . her back still aches from carrying five books home occasionally . . . quite a seamer on a Singer! . . . thinks Friday isn't Friday without an assembly period.

RICHARD JARDIN
162 Davis Street

A grand fellow . . . one of our taller boys . . . jack-of-all trades at Arlan's Super Market . . . finds a "certain person" most annoying . . . derives pleasure from all types of outdoor sports . . . carries away memories of 3rd period Portuguese class . . . happy with fishing rod or gun in his hands.

PATRICIA JASON
96 Thompson Street

School Paper 4; Pep Squad 1.

Dignified and neat in appearance . . . possessor of beautiful red hair which always looks shiny . . . often seen merry-making with "the girls" . . . wonders about people who are always on time . . . Mr. Janiak's star pupil for half a year . . . remembers the test tubes and chemical odors of lab periods with Mr. Rowe . . . a salesgirl and a one-time Junior Achiever.

CAROLE JEFFERSON
1296 Acushnet Avenue

GAMS 2; Allied Youth 2; School Savings Representative 2.

One of our engaged seniors . . . peps up a crowd with her friendly character . . . is happiest and most content when dancing with Normand . . . has found Miss Cohen's class most helpful for her present job as bookkeeper . . . hopes to be married before many seasons pass.

EMMA JENNINGS
295 Arnold Street

Allied Youth 3, 4; Student Council 3; Band 1. 2, 3, 4; Honor Society 3, 4; Art Editor of Classbook 4.

Sparkling, congenial, and talented . . . member of Rainbow Girls . . . full of energy . . . Mr. Singleton's professional egg-cracker . . . dislikes people who are not true . . . believes she actually lost pounds by her "daily dashes" to the cafeteria . . . a future dietician.

LINDA JOHNSON
62 Hillman Street

Band 2; Basketball Team 3, 4; Allied Youth 3, 4.

Definitely a sweet classmate . . . loves to laugh and be merry . . . avoids atheistic people like the plague . . . is quite experienced on a sewing machine . . . hasn't stopped daydreaming about the unforgettable A.Y. convention in Pennsylvania . . . is counting on becoming a nurse in a small-town hospital.

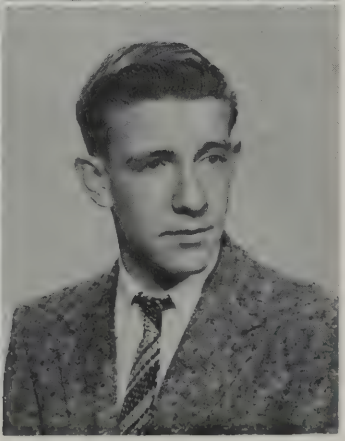

RICHARD JOHNSON
273 Cleveland Street

Band 1, 2, 3, 4; Allied Youth 3, 4.

Full of merriment . . . busy outside of school in a church fellowship and on a Y.M.C.A. basketball team . . . pet peeve: Opera singers!! . . . names the Music Conference in Mansfield as his brightest memory . . . amuses himself by tinkering with model trains and motors . . . main desire is to become a mechanical engineer.

1956

THEODORE JONAS
232 Park Street

Basketball Team 2, 3, 4; Golf 3, 4.

Known for his feats on the court . . . of a carefree nature . . . discouraged when girls have to be home extremely early after a date . . . chief interests are sports of every kind, and art, but the opposite sex rates a close second . . . a good job is his biggest hope for the future.

BRENDA JONES
291 Brownell Avenue

School Paper 1, 2, 4; Pep Squad 1; School Savings Representative 3; Allied Youth 3, 4.

A congenial miss . . . has acquired a knack for witty remarks . . . active at the Jewish Community Center . . . won't ever live down the day Mrs. Duff "racked" her up all period . . . smart dresser . . . an optimist who will take life as it comes.

PATRICIA KACZOROWSKI
62 Hathaway Street

Allied Youth 2, 3, 4; Choir 2, 3, 4; Honor Society 3, 4; Classbook Staff 4.

One of the best . . . fun loving, gay, and ambitious . . . possessor of a keen mind . . . Mr. Bronspiegel's private "corrector" . . . an admirer of Mr. Trafton's jokes . . . the domestic type . . . terrific foot work when doing Polish folk dances for the P.N.A.Y. . . . a future math teacher after college.

JOAN KAPLAN
561 Rockdale Avenue

Allied Youth 3, 4; School Savings Representative 2; Junior Counselor 2; Dramatic Club 3, 4; School Paper 2, 3.

Good natured young lady, always on the go . . . can't understand why homework is required over the weekend . . . a bowling ace . . . alleviates all worries by listening to her records . . . is ever thrilled at school dances . . . hopes some rich bachelors are in the vicinity.

RUSSELL KARL
161 Mayfield Street

Track team 2, 3; Squad leader 3, 4; Allied Youth 1, 2.

"Rusty," a good-natured, quiet- good-looking blond . . . interested in church basketball teams and Fellowship groups . . . a former Junior Achiever . . . an efficient worker at Browne's and a member of their bowling league.

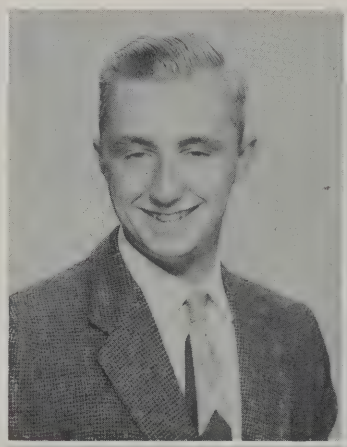

DENISE KELLEY
552 Mt. Pleasant Street

Dramatic Club 1, 2, 3, 4; Allied Youth 2, 3, 4; Choir 1, 2, 3, 4; Pep Squad 2, 3, 4; Library Aide 3, 4; Marjorette 4.

An avid school sports fan . . . pleasant and mischievous . . . a busy Junior Achiever . . . remembers distinctly having her father for a Study Hall teacher . . . takes a dislike to "little spokes" who think they're "big wheels" . . . simply adores crew cuts.

JOAN KELLEY
60 Sycamore Street

Cheerleader 2, 3, 4; Steering Committee 1, 2, 4; Student Council 2, 3; Allied Youth 1, 2, 3, 4; Honor Society 3, 4; School Paper 1, 2; Dramatic Club 2; Pep Squad 1.

Enthusiastic, ambitious, and possessor of a sparkling personality . . . will make fine registered nurse . . . as cheerleader, strives for school spirit even when half the team is on crutches . . . is proud to have deserved a "raise" from Browne Pharmacy.

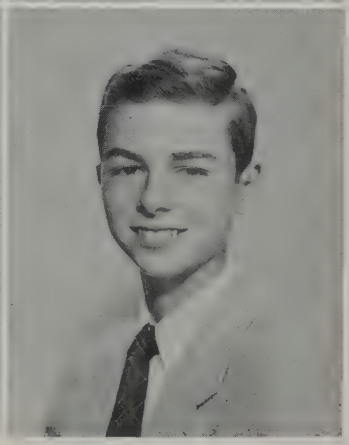

WALTER KENYON
761 Rockdale Avenue

Allied Youth 3.

Never known to frown . . . quiet, but of outstanding character . . . a true friend . . . felt like taking an extra nerve pill daily before taking Mrs. Duff's tests . . . other than basketball, finds golf most pleasing . . . can whip up the best sandwich Browne's can offer . . . will endeavor to become an engineer.

1956

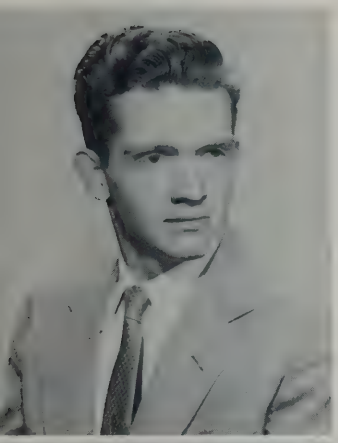

FRANK KETCHAM
30 Maryland Street

R.O.T.C. 2, 3, Capt. 4; Key Club 4; Rifle Team 4.

"Skip," a cheerful companion and as friendly as can be . . . claims that youths' ideas versus those of parents can sometimes be exasperating . . . a Charles Atlas, who enjoys weight-lifting . . . adept also on the saxophone and clarinet . . . will be happy in later life so long as he doesn't have to exert too much energy.

NANCY KOGUT
335 Cedar Street

Girls League 3, treasurer 4; Allied Youth 1, 2, 3, 4; Honor Society 3, 4; Steering Committee 3; Library Aide 2; School Paper 2, 3, 4; Dramatic Club 3.

A very mature, dignified young lady . . . finds days too short for the number of things to be accomplished . . . a clerk at Hutchinson's and former Junior Achiever . . . a fine prospective teacher.

EUNICE LaCASSE
293 Pope Street

Allied Youth 2, 3, 4; Girls League 4; School paper 1; Yearbook Personals Staff 4.

A pleasant young miss with a sunny disposition and unfailing good nature . . . courteous and quiet . . . small size camouflages an abundance of energy and pep . . . has happy memories of her Senior year . . . sure to be the best nurse ever.

ARLINE LAMBERT
7 Roosevelt Street

Girls Chorus 2.

A cute blond with a turned-up nose . . . "Kid Giggles" . . . swell sport . . . clerk at Arlan's . . . member of the Y-Teens . . . always eager for the two o'clock bell . . . terrific bowler . . . great on the dance floor . . . always seen at football games . . . great fan at our rallies

ROBERT LANSON
323 Clinton Street

A friend to all . . . popular lad . . . great basketball player . . . member of Y.M.C.A. and the Jewish Community Center . . . great interest in cars . . . irritated when Dad won't give him the car . . . will remember Junior year study halls . . . plans to marry young.

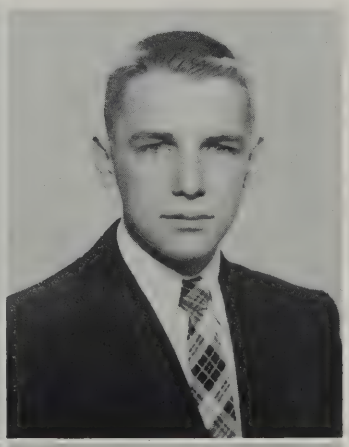

DAVID LEACH
49 Roosevelt Street

R.O.T.C. 2, 3, Captain 4; French Club 2; Honor Society 2, 3, 4.

A grand guy . . . quite the brain . . . works at N. B. Public Market . . . keep him waiting, and see him get annoyed . . . will remember R.O.T.C. Inspection . . . plans to be the big wheel of a Super Market.

THOMAS LEAVER
44 Rodney Street

Allied Youth 3.

A wonderful fella . . . full of fun . . . clerk at Jerry's Pharmacy . . . participant in C.Y.O. basketball . . . unhappy in school . . . interested in drafting . . . enjoyed having Miss Newland for English . . . wants to be a top-notch designer.

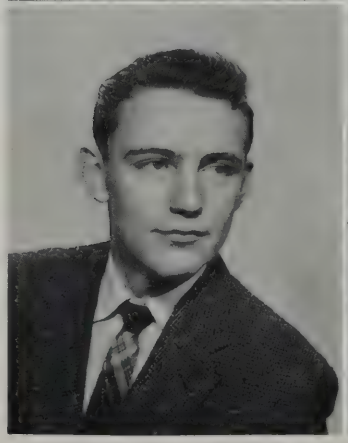

CHARLES LeBLANC
23 Capitol Street

A nice guy . . . tall and handsome . . . says he's annoyed by women . . . enjoys rowing boats and driving . . . likes cars . . . will remember Mr. Rowe's physics class . . . hopes to be "filthy rich" and have a dozen youngsters.

1956

JEANNINE LeBLANC
23 Capitol Street

Allied Youth 2, 3, 4.

A dainty blonde . . . heaps of fun . . . annoyed by daily history tests . . . likes playing the piano and bowling . . . great speed-boat rider . . . most vivid memory of N.B.H.S.: her marks . . . hopes that ten years hence will find her surrounded by a large family.

RONALD LeBLANC
75 Lambert Street, Acushnet

Key Club.

Terrific guy . . . fun to be with . . . member of Boy Scouts . . . loathes conceited people and braggers . . . interested in electronics and mechanics . . . will recollect his "best" teachers and all the grand times at N.B.H.S. . . . looks forward to becoming an electrical engineer.

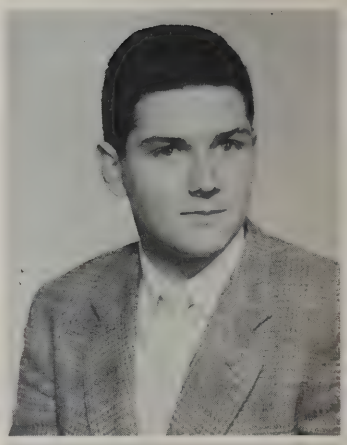

JEANNE LEBOEUF
130 Tinkham Street

GAMS 1, Sergeant 2; Commercial office 2, 3.

Tall and blonde . . . loads of fun . . . sales clerk at a swanky dress shop . . . finds Big Wheels annoying . . . likes to "cut a rug" and collect popular records . . . outstanding in her memories will be the games between N.B.H.S. and Fairhaven . . . in the future, plans to be fixing coiffures.

ROBERT LE BOEUF
1169 Plainville Road

R.O.T.C. 2, 3, 4.

A really nice guy . . . swell companion . . . has part-time job as a mechanic . . . loathes homework . . . another Dick Contino . . . will never forget all the fun and the friends he made at N.B.H.S. . . . hopes to follow up his career as an accordionist.

ANNETTE LECLAIR
95 Grant Street

Honor Society 3, 4; Class Steering Committee 2; Pan-American Club 1; Sec. in Guidance Office 4.

Neat, sweet, and petite . . . a barrel of fun . . . has the cutest freckles . . . dislikes boys who talk too much . . . loves rollerskating and dancing . . . quite the little sewer . . . big football fan . . . hopes someday her family will include twins.

LAURETTE LECLAIR
529 Nash Road

Majorette 4; Allied Youth 1, 3; Dramatic Club 3; Junior Choir 3; Library Aid 4; GAMS 1.

A pretty gal . . . quite the popular miss . . . member of Y-Teens . . . hates to say goodbye . . . always at our games . . . likes to dance and skate . . . will always remember the wide skirts and narrow corridors . . . hopes to marry.

SIMONE LECLAIR
165 Branscomb Street

Pep Squad 1, 2.

A likeable miss who believes "Silence is golden" . . . popular in her own gracious way . . . always willing to help . . . dislikes troublesome people . . . enjoys skating and dancing . . . sure to recollect the grand time at the Senior prom . . . hopes to be an efficient secretary.

JANET LEMIRE
756 Rockdale Avenue

Junior Choir 4; Basketball 2, 3, 4; Pep Squad 2, 3; Allied Youth 3, 4.

A merry miss . . . an ardent C.Y.O. basketball fan . . . finds people who don't keep their promises distressing . . . hobbies include cooking and listening to the radio . . . favorite after-school activity: meeting a certain someone . . . aims to get a C.P.A. degree.

1956

ELIZABETH LENK
41 Milford Street

GAMS 2; Jr. Counselor 3; Choir 4.

Popular . . . attractive . . . a pal to be proud of . . . enjoys art, skating, dancing and sailing . . . very active in Junior Achievement . . . finds conceited people very annoying . . . possesses all qualities which assure a successful future.

CONRAD LEVESQUE
185 Eugenia Street

French Club 2, treas. 3, pres. 4; Honor Society 3, 4.

A quiet, intelligent lad . . . easily annoyed by snobs and show-offs . . . interests include collecting books, snapshots, and stamps . . . will always remember the fun in the French club . . . may someday be teaching French at his old Alma Mater.

ARTHUR LEVOVSKY
227 Carroll Street

Band 3.

A friendly word for everybody . . . industrious and conscientious . . . active at Jewish Community Center . . . enjoys a variety of sports . . . an accomplished musician when playing tenor saxophone . . . always will remember the helpful teachers he had . . . hopes to be a business tycoon.

ALLAN LEWIS
185 Sycamore Street

Honor Society 3, vice-pres. 4; Band 1, 2, 3, 4; Male Chorus 1, 2, 3; Student Council 2, 4; French Club 2; American Field Service Exchange Student 3.

A remarkable lad with a talent for "winning friends and influencing people" . . . wonderful pianist . . . great all-round fellow . . . always a happy word or quip from Allan . . . amused by the pulleys in physics class . . . future plans: College.

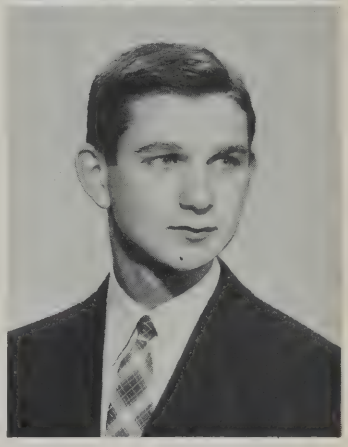

CLAUDIA LEWIS
108 Grape Street

GAMS 1.

A pretty Miss, whose gaiety is ever-present . . . friendliness and charm are her assets . . . has an ear for "rock 'n' roll" parties on the radio . . . will long remember her Freshman days with Millie . . . her advice: "Never skip GAMS!" . . . can't seem to wake up on time on week days.

MANUEL LIMA
54 Rutland Street

Baseball 2, 3, 4; Basketball 2, 3, 4; Soccer 3, captain 4.

An easy-going classmate . . . tall and neat . . . always present when mischief's in the making . . . knows how to "cut a rug" . . . cherishes the memory of the jaunt to Braves Field with the baseball team . . . will be coaching or playing professional ball in the future.

SHIRLEY LIMA
46 Belleville Road

Steering Committee 2; School Savings Representative 4.

Friendly girl with a marvelous disposition . . . likes to dance and play piano . . . captivating smile . . . most vivid memory: Miss Andrade's Portuguese class . . . future dream: concert pianist.

AARON LIPMAN
63 Rotch Street

Golf team 3.

Nice fellow and a good sport . . . called "Ziggy" by all of us . . . part-time shoestore clerk . . . member of Young Judea outside of school . . . keeps in shape by playing tennis and golf on his days off . . . will never forget Miss Ryan's classes . . . plans a future of electrical engineering.

1956

MARCIA LLOYD
283 Cottage Street

GAMS 1; Choir 2, 3.

Gay and good-looking . . . really young at heart . . . pet peeve: conceited people . . . annoyed by gum-snappers . . . remembers the messes created in chemistry class . . . an avid T.V. fan . . . fun to be with . . . looks to social work as a profession.

CLAIRE LOISELLE
461 Prescott Street

Allied Youth 2, 3, 4; Pep Squad 2.

Perky and petite . . . good natured . . . beautiful blue eyes . . . always smiling. especially for the boys . . . skating and boys her favorite pastimes . . . remembers experiments in chemistry and the fun in Study Hall most of all . . . hopes to become a professional nurse.

BERNICE LOMBA
52 Russell Street

Pleasant and well-liked by all who know her . . . is happiest when sketching or listening to popular music . . . active in Junior Achievement . . . her creative designs could give Christian Dior real competition.

HENRIETTA LOPES
205A North Ryder Road,
North Wareham, Mass.

Nice gal with a cheerful personality . . . a Junior-year entry from Wareham High . . . disdains self-righteous people . . . loves to beat rhythm to jazz music . . . found our study halls as quiet as morgues! . . . plans a career of cosmetology.

MARILYN LOPES
492 Kempton Street

GAMS 1 2, Sgt. 3; Choir 1, 2, 3, 4; Pan-American Club 3, 4; school paper 3.

Leadership apparent . . . ambition coupled with brains . . . friendliness galore . . . selfish people make her frown . . . a "Progressive Jazz" fan . . . movies and driving interest her . . . dreams of being an executive secretary.

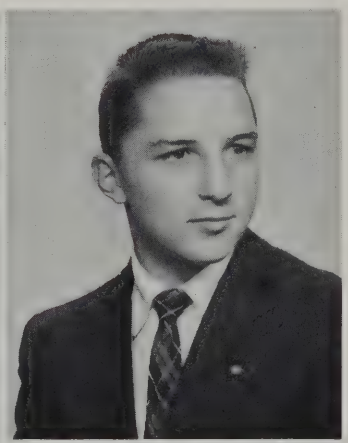

JOHN LOSERT
80 Vine Street

Band 1, 2, 3; Allied Youth 3, 4.

A jovial attitude that has won him many friends . . . finds girls most annoying . . . can be found playing clarinet in the band . . . often found walking the corridor . . . quite the driver . . . lists cars and sports as hobbies . . . hopes to become Captain of the U. S. Independence.

JUDITH LOURO
184 Thompson Street

Pan-American Club 4; GAMS 1, 2; Reporter for school paper 4.

Pert, pretty, especially nice . . . dismayed by those who interrupt other people . . . just can't forget a certain teacher's psychology talks . . . avid dancer, swimmer, rider, music lover . . . future to combine marriage and work.

GAYLORD LUCAS
270 Wood Street

R.O.T.C. 2, 3, 4.

A grand classmate who makes up in cheerfulness what he lacks in size . . . pleasant and polite . . . doesn't think much of teachers who believe in a lot of homework . . . likes any kind of sports . . . will never forget Mrs. Duff's history class . . . plans to drive by N.B.H.S. in his Cadillac when he makes his first million.

1956

MURDOCK MacDONALD
149 Hawthorne Street

Football 3, 4; Baseball 3, 4; Band 1, 2, 3.

Spreads sunshine and goodwill everywhere . . . a handsome lad . . . loves to cruise around in his new "Olds" . . . usually seen strolling around corridors of N.B.H.S. with Marcia . . . has enjoyed all the many sport events of the school . . . is headed for a college campus next year.

ROSALIE MACEDO
8 Linden Court

Pan-American Club 1; Allied Youth 3, 4; Pep Squad 3, 4; Majorette 4; GAMS 1, 2.

A smile for everyone . . . finds going to bed early most annoying . . . may be found working at the Dairy Maid in the summer, and twirling as a majorette in the band . . . another of our engaged seniors . . . hopes to be enjoying married life after high school.

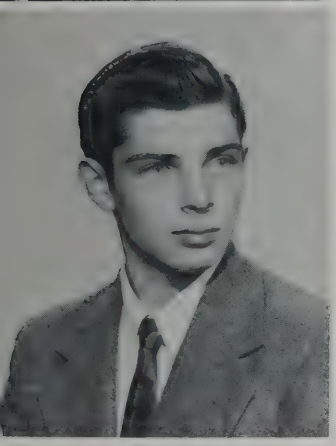

JOHN MacGREGOR
Vaughn Hill Road, Rochester

Dependable, tranquil, and friendly . . . enjoys movies and collects coins . . . perturbed by teachers who "spring" tests . . . likes to tinker with automobiles . . . will always remember Miss Rutter's English class . . . future ambition: civil engineer.

ARTHUR MACHADO
92 Earle Street

Soccer 2, 3.

Known as "Archie" . . . hates to be bored . . . likes to hang around Johnny's . . . a night-club fan . . . remembers barging into girls' gym class during a lunch shift . . . hopes to join the Air Force.

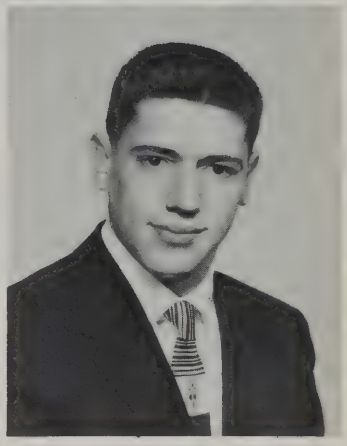

JOHN MACHADO, JR.
97 Rochambeau Street

School paper 3.

Wonderful character, with a friendly smile . . . loves all sports and enjoys music . . . a confirmed woman-hater . . . just loves to sleep late . . . part-time worker at the Aerovox . . . will always remember Miss Driscoll's history class . . . future Mayor of New Bedford.

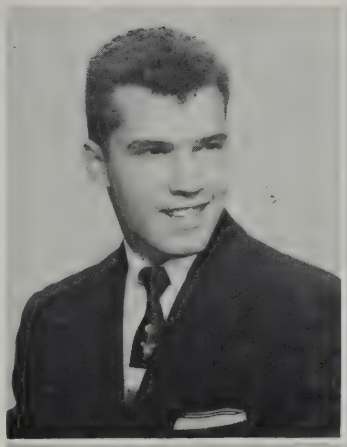

LYNNE MACHADO
276 Nash Road

GAMS 2.

Light-hearted and gay . . . a well-rounded personality . . . has a gift for gabbing . . . most vivid memories of N.B.H.S.; rushing to classes . . . an ardent sports fan . . . names dancing, bowling, and listening to "platters" as her favorite pastimes . . . her goal, a private secretary.

EDWARD MAGUIRE
4 Welcome Street

R.O.T.C. 2, 3, Captain-Adj. 4; Allied Youth 3, 4; French Club 2, 3, 4; Dramatic Club 1, 2.

An entertaining fellow, who spends his spare time in the U. S. Reserves . . . always ready for a good time . . . hates to find cracker crumbs in his bed, but enjoys eating . . . interested in sleeping, money, and girls . . . has lingering thoughts of Miss Rutter . . . intends to join the Army.

ROBERT MAGUIRE
129 Maxfield Street

Key Club 2, 3, 4.

Tall and blonde . . . known as either "Mack" or "Prof" . . . the sound effects man for 134 . . . disturbed by juvenile Smart Alecs . . . an avid skin-diver and chess player . . . carries away memories of athletics . . . a future Navy diver.

1956

JOYCE MAIN
1 Homer Street

Cafeteria Cashier 2.

A cute gal who finds nothing annoying in life . . . keeps busy as a secretary of a "Y" club . . . loves to dance, read, and listen to music . . . will have pleasant memories of basketball games and working in the cafeteria . . . in the not too distant future, hopes to say "yes" and then "I do."

HOWARD MANDELL
72 Chancery Street

R.O.T.C. 3.

Happy-go-lucky . . . easy-going and merry . . . has the cutest laugh you ever did hear . . . spends leisure hours at Western Union Telegraph . . . has found school bothersome . . . hobbies include motorcycles and records . . all that extra R.O.T.C. duty! . . . undecided upon future plans.

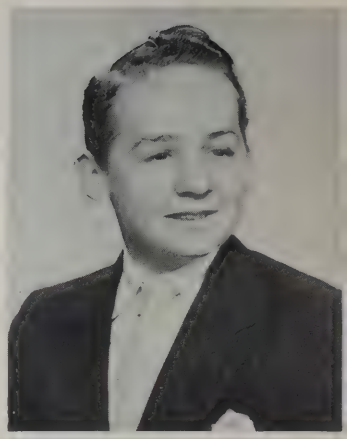

JUDITH MANELIS
554 Rockdale Avenue

Photography editor of yearbook 4; Student Council 4; Junior Choir 2; Allied Youth 2, 3; Girls' League 4; Honor Society 2, 3, 4.

A swell lass . . . witty. charming, and intelligent . . . nice to be with . . . a fashion plate when it comes to clothes . . . vivacious and energetic . . . a flair for writing . . . next year: an outstanding college.

KATHLEEN MANNING
8 Glover Street

R.O.T.C. Secretary 4; Junior Choir 1.

A likeable miss who doesn't like people who think they are better than everyone else . . . likes to dance, swim, and ride . . . will never forget Mr. Fowler's Study Hall nor the riots on her lunch shifts . . . hopes someday to be married and voted "Mother of the Year."

ARLENE MARTIN
155 Crapo Street

Junior Counselor 2; Student Secretary 4; Honor Society 3, 4; Pan-American Club 4; school paper 4.

A pleasant smile and joke for all . . . musically inclined . . . active in J.A. . . . annoyed by perfectionists . . . won't forget the interesting periods with Miss Fisher . . . aiming for the position of a private secretary.

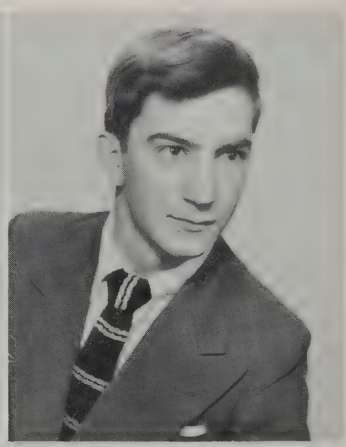

BENTO MARTIN
4 Delano Street

Full of fun and mischief . . . likeable and competent . . . a plentiful supply of wit . . . an ambitious member of Civil Air Patrol . . . galled by girls who are car-crazy . . . always seems to be having fun . . . interests all lead to ways of acquiring money . . . hopes to make a career in the U. S. Air Force.

KENNETH MARTIN
36 Buttonwood Street

Leaders Club 2; Basketball 2, 3, 4; Allied Youth 4; Key Club 3, 4.

"One of the boys" with a great sense of humor . . . one of our five stars on the basketball court . . . finds nothing more annoying than to want to go somewhere and not be able . . . will always recall his first Varsity game . . . future undertakings: Training for pro athletics.

RITA MARUJO
74 Hope Street

Junior Choir 4.

A little gal with a big heart . . . detests snobs and conceited people . . . will always have happy memories of auditorium on Friday mornings . . . enjoys dancing, bowling, and ice-skating . . . looking forward to being an executive secretary.

1956

MARGARET MASTERA
51 Nyes Lane, Acushnet

GAMS 1, 2; Allied Youth 2; Junior Choir 4.

A likeable girl who dislikes conceited people . . . loves all sports, especially horseback-riding and dancing . . . thinks Perry Como is tops . . . carefree and congenial . . . holds fond memories of her former teachers . . . has high hopes of being doubly happy by having twins.

FRED MATHEWS
156 Bedford Street

A lively lad who spends much time teaching photography at the J.C.C. . . . sometimes called Pagliacci . . .hates to write letters, and would like to rid the world of alarm clocks . . . interests lie in theatre . . . likes to fence and listen to rock 'n' roll music . . . aspires to be a director in a legitimate theatre.

DONALD MAYER
789 Main Street, Acushnet

Band 1, 2, 3, 4; Honor Society 3, 4.

Quiet and shy, but certainly knows his Latin . . . finds being interrupted most annoying in life . . . plays a mean horn in the band . . . recalls passing periods and classes where control was sometimes lax . . . hopes to be a Latin teacher.

BARBARA McCLURE
290 Sawyer Street

Allied Youth 2, 3, 4; Basketball 2; School Savings Representative 2.

A really nice gal who is a great companion . . . always full of fun and good humor . . . often seen driving her red convertible . . . finds pranksters in Study Hall annoying . . . will always remember her difficult chemistry class . . . aims to be some doctor's indispensable secretary.

MARTHA McINTOSH
52 Rotch Street

Choir 1, 2; Allied Youth 1, 2, 3, 4; Student Court 2, 3, 4; Dramatic Club 2, 3; Girls League 3, Welfare Chairman 4.

A reserved and pleasant classmate . . . checks up in Room 101 to see if everyone's there . . . hates to go on a diet and not lose weight . . . loves traveling . . . hopes to make social work a career.

BRUCE MEDEIROS
460 Court Street

R.O.T.C. 1; Allied Youth 1, 2, 3, 4.

A wonderful fellow with a grand sense of humor . . . known by his friends as "Cracky" . . . often heard on the J. A. Radio Company . . . dislikes those who laugh at another's mistakes . . . claims that his four years at N.B.H.S. have been swell . . . our own George Gobel . . . promising possibilities in a T.V. position.

CECILIA MEDEIROS
131 Rockland Street

Junior Choir 1.

Delightful and friendly . . . spends spare time taking notes for a Mt. Carmel club . . . doesn't care for people who can't face facts . . . will always cherish the fun shared with classmates . . . adept in the art of cooking . . . loves scrabble games . . . hopes to be baking pies for her family in later life.

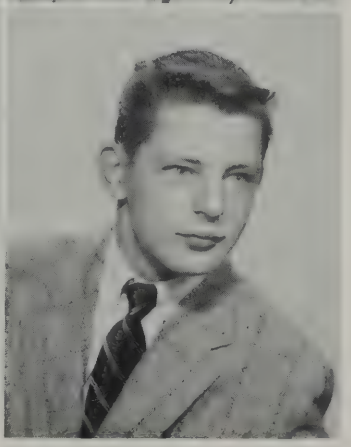

GERALD MEDEIROS
373 Ashley Boulevard

R.O.T.C. 1, 2, 3.

A fine personality . . . sincerity evident . . . spends leisure time playing tennis at Brooklawn Park . . . beats a mean drum . . . loyal rooter for New Bedford sports . . . future undecided, but success is certain.

1956

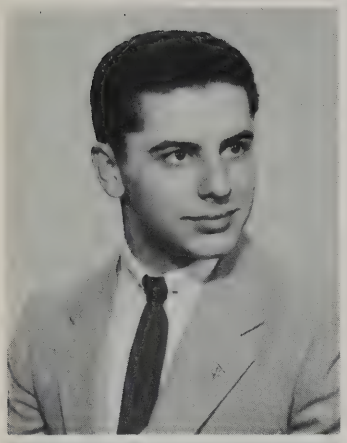

JOHN MEDEIROS
41 Nash Road

Steering Committee 2.

The "Mighty Mite" . . . small, but a bombshell of enthusiasm . . . full of fun and nice to be with . . . terms seventh periods the worst thing in life . . . utters cries of anguish at the thought of homework and short study periods . . . finds the weaker sex most interesting.

MARY MEDEIROS
185 Crapo Street

GAMS 1, 2, 3.

Nice 'n' neat . . . sweet as can be . . . often found reading or watching T.V. . . . hates to hear gossipers whose conversations amount to naught . . . loves to meet new faces in a crowd . . . aims to be an efficient stenographer for some great concern.

ROBERTA MEDIEROS
827½ County Street

Allied Youth 2, 3, 4; Pep Squad 2, 3; Girls League 4; Personals Editor of Yearbook 4.

A dark-haired, "sparkling-eyed miss . . . always has a smile . . . vivacity, one of her many assets . . . interested in classical music . . . will always cherish memories of the bustle of Seniors . . . a capable enthusiast . . . headed for a college campus and a teaching career.

BARBARA MELLO
89 Beetle Street

Honor Society 3, 4; Student Secretary 4; Pan-American 4.

Considerate, willing, and easy-going . . . loves to listen to records by Eddie Fisher, and to read . . . versatile in her activities . . . disdains prejudice . . . a good student predicted to succeed . . . ambition is to be married.

BERNICE MELLO
4192 Acushnet Avenue

Honor Society 3, 4; Pan-American Club 4, Asst. Treas. 4; school paper 4.

A friendly girl . . . fun to be with . . . ardent fan of Eddie Fisher . . . model of charm and neatness . . . bowling and dancing rank high as her interests outside of school . . . her future goal: to marry "Prince Charming."

LEONARD MELLO
85 Eugenia Street

Band 1, 2, 3, 4.

"Mr. Happy-go-lucky" himself . . . a great friend . . . did a wonderful job as a member of the band . . . full of determination and hard work . . . has the hobby of caring for pigeons . . . plans to prepare for engineering.

ELEANOR MELLOR
263 Bellevue Street

School paper typist 1; Cafeteria Checker 4.

Brightens up even a dull room with her cheerfulness . . . enjoys swimming and dancing . . . "Miss Bookworm" . . . has a humorous and carefree nature . . . finds egotistical persons distressing . . . hopes to become a competent private secretary.

DONALD MENDOZA
83 Matthew Street

Disturbed by "Mr. Sneeze, helper of Mr. Cold" . . . funds permitting, would like to donate ink for the study halls . . . will probably still be employed in the Stop and Shop 10 years from now, as Mr. President himself.

1956

PATRICIA MEUNIER
357 Hersom Street

Allied Youth 2, 3, 4; Pep Squad 2, 3, 4; Basketball 2, 3, 4; Cheerleader 4.

Peppy and delightful . . . "Miss Giggles" of N.B.H.S. . . . . supports our team on all occasions . . . faithful friend and "certified morale booster" . . . a sparkling smile . . . is beckoned by St. Luke's this fall.

LOIS MEYER
157 Page Street

Honor Society 2, 3, 4; Allied Youth 2, 3; Girls League 4; Dramatic Club 2; Pep Squad 2, 3; Library Aid 2, 3, 4; school paper 2.

One of the best . . . popularity earned by sincerity and sunshine . . . recognized ability as a leader . . . excels in numerous outside activities . . . a true friend . . . "Miss Charleston of '56" . . . will be welcome in a fine college.

BEVERLY MICKELSON
72 Fair Street

Dramatic Club 2, 3; Junior Choir 2; Junior Counselor 2, 4.

Energetic and cheerful . . . life-of-the-party . . . will always carry vivid memories of N.B.H.S. . . . quite the gabber . . . helpful in a Young Judean Club . . . spends hours on the telephone . . . intends to be a medical secretary.

JOHN MIGUEL
504 Bolton Street

Honor Society 3, Pres. 4; Student Court 3, Judge 4; Key Club 3, 4; Student Council 4; Allied Youth 3; Boys' State winner 3; Wollison Award winner 4.

Our own "Scientific Sam" . . . ambition: to be nuclear engineer for the government.

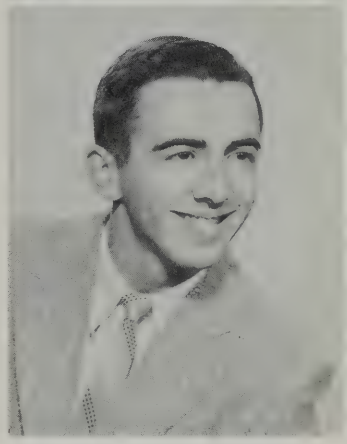

ROGER MILLETTE
68½ Linden Street

R.O.T.C. 1, 2, 1st Sgt. 3.

A wonderful disposition . . . "to know him is to like him" . . . enjoys weight-lifting and art . . . gifted with the ability to make friends . . . pet peeve is girls who think too much of themselves . . . U. S. Navy may claim him in the immediate future.

ELSIE MIRANDA
26 Hall Street

Pert, pretty, and especially nice . . . favorite pastimes: dancing and reading . . . loads of fun . . . dislikes loud people . . . Ray, Ray, Ray!! . . . possesses qualities which should add up to a successful future . . . carries away memories of "Pennies from Heaven" in study hall . . . altar-bound.

MARY MONIZ
17 Harrison Street

Choir 3, 4; Pep Squad 3; Student Secretary 3, 4.

Bubbling over with personality . . . never forgets a friendly word to everyone . . . can't understand why she had to have a class on the third floor right after lunch . . . "sweet and lovely" when heading the Grand March at the R.O. Ball . . . looks forward to a domestic future.

WILLIAM MONIZ
156 Maywood Street

R.O.T.C. 2, 3, 4; Dramatic Club 2, 3; Allied Youth 2, 3, 4; Student Council 3, 4; Class President 3, 4; Delegate to Good Government Day in State House 4.

A VIP in Junior Achievement circles . . . part-time worker at Frates' Milk Bottle and at Bourne Whaling Museum . . . an "old smoothie" if there ever was one! . . . loves to dance and to make friends . . . a future Big Business executive.

1956

RITA MONTEIRO
653 Brock Avenue

Pep Squad 2, 3; Allied Youth 2, 3, 4.

Possessor of a most cheerful disposition . . . animated personality . . . very active in Junior Achievement and the Girl Scouts . . . found Oscar, the skeleton in 314, most hilarious . . . multiple interests outside of school . . . has dreams of e-coming Supervisor of nurses at St. Luke's.

EMIL MORAD
130 Perry Street

Footall 2, 3, 4.

One of New Bedford's ablest footall players . . . owner of a cute yellow car . . . such a dynamic personality! . . . remembers the muddy scrimmages at Sargent Field . . . hopes to be a successful electrical engineer.

GEORGE MORAIS
755 Belleville Avenue

School paper representative 2.

Popular, friendly and considerate . . . pet peeve: conceited girls . . . has a smile which has won him many friends . . . a part-time clerk in a meat market . . . is interested in record-collecting . . . wishes that the study periods in 136 could be re-lived . . . hopes to enter some line of business.

ANNA MORRISON
391 Farm Street

GAMS 1, 2, 3; Steering Committee 1; Student Council 2, 4; Choir 1, 2; French Club 2, 3, 4.

Diligence combined with sincerity . . . has showed amazing accuracy in her math classes . . . recalls the near-fatality when she nearly crashed Mr. Gulbranson's car into a wall . . . has hobby of collecting miniature cats . . . another future teacher at N.B.H.S.

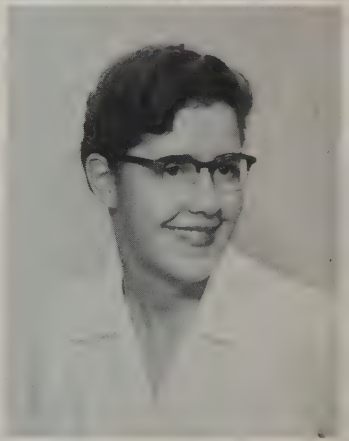

CHRISTINE MORSE
Middleboro Road,
West Wareham

Allied Youth 3.

One of our Junior-year transfers from Wareham High . . . quiet but friendly . . . a sweet word for everyone . . . bothered by teasers and ticklers . . . interests all centered in music . . . will never forget all her new friendships gained at N.B.H.S. . . . will work for a B.S. degree in nursing.

JUDITH MORTON
359 Park Street

Allied Youth 1, 2, 3, 4; Pep Squad 2, 3, 4; Library Aid 3, 4.

One of our best-natured class mates . . . always laughing . . . an ambitious "long-letter writer" . . . an enthusiastic delegate to the A. Y. Conferences in Penn. . . . faithful in attending games . . . a medical secretary in the near future.

RICHARD MOTTA
88 Eugenia Street

A jovial lad . . . carefree and easy-going . . . tall, with dark curly hair . . . plays basketball and baseball for C.Y.O. . . . dislikes having to go visiting . . . quite the dancer . . . likes to make people laugh . . . plans to find a career in the U. S. Army.

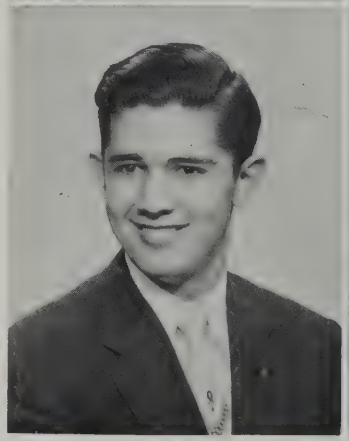

PAUL MULVEY
81 Branscomb Street

Soccer 3.

As lively as they come . . . in his presence, there's never a dull moment . . . a little man with a tremendous personality . . . at home on the soccer field . . . will always remember Mr. Rowe's lectures . . . former Normandinite . . . enthusiastic member of the U. S. Marine Corps Reserves . . . hopes to become a General in Marines.

1956

JOHN MURPHY
84 Atlantic Stret

Baseball 1; Soccer 4.

Well-known and well-liked . . . a typical Irishman . . . loves sailing and eating . . . athletically inclined . . . member of the Yacht Club . . . remembers playing soccer games in sub-freezing weather . . . hopes to sail his own boat in the Bermuda sail races someday.

ROSALIE MURPHY
1057 Marlborough Street

Choir 1; Allied Youth 1; Student secretary 2, 3, 4; Dramatic Club 2; Student Council 1, 2.

Tall and carefree . . . finds books for us in the Public Library . . . shudders at the music of Guy Lombardo . . . lives for those college weekends in Maine . . . will continue her studies in a junior college.

EUGENIA NASCIMENTO
23 Hillman Street

Pan-American Club 3.

A pleasant young lady with "mucho" energy . . . enjoys roller-skating and bowling . . . will long remember the tapping in Miss Sydlowski's typing class . . . earns pin-money by her job at Aerovox . . . prefers being called "Genie" . . . Florida-bound . . . would love to live in some exotic land.

BETTY NEGUS
128 Summer Street

Choir 1, 2; School paper 1; Allied Youth 1, 2, 3, 4; Girls League 4; Honor Society 4; Student Secretary 4.

Blond and attractive . . . a worthy adviser of Rainbow Girls . . . a pretty page at the Public Library . . . loves to knit and sleep . . . doesn't like to be kept waiting for her dates . . . after high school: College.

CLAIRE NERON
310 Earle Street

R.O.T.C. office 4; Junior Counselor 2, 3, 4; Allied Youth 3, 4.

An energetic miss with a bubbling personality . . . loves her job as an office clerk at Gerber's . . . a long-time member of Girl Scouts . . . most easily annoyed by clashing colors . . . has fond memories of the R.O.T.C. office.

NORMAN NEVINS
101 Rotch Street

One of our more quiet students . . . reserved, but well-liked by all of us . . . participant in activities at J.C.C. . . . considers the many things he has learned in Boy Scouts most helpful . . . will always remember the noon rush hour here at N.B.H.S. . . . has intentions of becoming a research worker.

MARILYN NEWTON
265 Pope Street

Basketball 2, 3, 4, Co-capt. 3; Commercial office 4.

Tall and blonde . . . a happy-go-lucky miss, and loads of fun . . . pleasing personality . . . member of C.Y.O. . . . part-time clerk at Grant's . . . loves to go dancing with her friends . . . fondest memories are of the Junior and Senior Proms.

NORMAN NICHOLS
1076 County Street

A great kid with a terrific personality . . . a hard worker . . . gets along well with people . . . friendly with everyone . . . like his brother, also tinkers with cars . . . will remember his hard-fought-for diploma . . . plans to obtain a Civil Service job, or enter the Navy.

1956

RICHARD NICHOLS
1076 County Street

A real good "Joe" . . . has an outstanding character . . . enjoys going out with "the guys" . . . likes to putter around with cars of all sorts . . . likes to drive, but hates women drivers . . . will remember all the fun gabbing in the corridors . . . has the crazy hope of inheriting a million!

JAMES NIGHTINGALE
91 Emma Street

Allied Youth 2, 3, 4; Key Club 3, 4; Track Team 3, 4; Basketball 3, 4.

A most likeable lad with wonderful capabilities . . . a fine athlete . . . belongs to many organizations and enjoys being with the "kids" . . . will always remember the fun in school and all of his high school girl-friends . . . hopes to be a chemist.

NANCY NOBLET
444 Brock Avenue

GAMS 2; Allied Youth 4; Student Secretary 4.

A serious-minded girl of great capability . . . has a personality to be proud of . . . shows fine leadership qualities . . . is active in various church organizations . . . interested in cooking . . . wishes to be happily married to a man with the same interests as hers.

HELEN NOGUEIRA
102 Collette Street

Pan-American Club Treasurer 3, Asst. Sec. 4.

A remarkable and highly-thought-of classmate . . . friendly with everyone . . . doesn't like people who think they know it all . . . likes to drive . . . will remember all her friends and her wonderful times in the Pan-American Club . . . wants to be a stenographer.

FRANCINE NUDLEMAN
395 Farm Street

Allied Youth 3, 4; Library Aid 3, 4; Honor Society 2, 3, 4; French Club 4; Choir 2, 4.

Vivacious and ambitious . . . musically inclined . . . secretary for a J.C.C. Club . . . enjoys gabbing on the phone most of all . . . has a weakness for convertibles . . . bored by men who criticize women drivers . . . her patience will be an asset in a future of teaching.

CHARLES NUNES
392 Hersom Street

Allied Youth 2, 3, 4; Traffic Squad 3, 4; Band 2, 3, 4; Basketball Mgr. 2; J. V. Football 3.

A wonderful guy with personality . . . has lots of friends, and is always willing to help . . . likes to go dancing and to work on his car . . . enjoys playing in the band . . . hopes to be a Captain in the Army.

GLORIA O'BRIEN
797 Mt. Pleasant Street

Pan-American Club 3, 4; Pep Squad 3, 4; Honor Society 4; Classbook typist 4.

A tiny bombshell of enthusiasm . . . adores writing long letters . . . attends most N.B.H.S. games . . . mad about record-hops and dancing . . . remembers the day she was caught eating lunch in bookkeeping class.

MAUREEN O'LEARY
19 Richmond Street

Library Aid 3, 4; Student Council 1; Steering Committee 3; Girls League 3, Pres. 4; Allied Youth 3, 4; Junior Counselor 1, 2.

Pretty and petite, with a friendly manner . . . quite a fashion-wise gal . . . a busy lass about school . . . competent and industrious . . . big blue eyes . . . "Madam President" . . . will never forget the lab experiment which ruined her new sneakers.

did not grad, left - mid-winter

1956

BEVERLY OLIVEIRA
184 Middle Road, Acushnet

Attractive, quiet, and understanding . . . loves to draw, play tennis, and go to movies . . . dislikes short telephone conversations . . . will remember the time she fell head-over-heels down our front stairs . . . hopes to be teaching little ones and following her doctor-husband's orders.

PATRICIA OLIVEIRA
416 Hillman Street

Student Council 2, 3, Pres. 4; Honor Society 4; Jr. Counselor 1, 2, 3; Debating Society 1, 2, 3; Allied Youth 2, 3, 4; D.A.R. Good Citizen 4.

Demure and dignified . . . outstanding leader in Student Council and Jr. Achievement . . . intelligent and realistic . . . N.B.H.S. winner of Brotherhood Award . . . a fine prospective teacher.

RICHARD OLIVEIRA
271 Central Avenue

Well-mannered . . . an easy-going lad . . . one of our quieter seniors . . . annoyed by agitators and teasers . . . enjoys swimming, carpentry, and speed-boat races . . . can be found working at Willow Tree Dairy . . . active in the Naval Reserves . . . hopes to become a successful electronics engineer.

JANE OLIVER
75 Valentine Street

Pep Squad 2, 3; Debating Society 2, 3; school paper 3.

Attractive and agreeable . . . full of fun and mischief . . . often seen chatting with her friends . . . a flair for art . . . annoyed by show-offs and cars that stall . . . carries away memories of a certain English class . . . aim in life is to become a secretary to a business executive.

RONALD OPOZDA
268 Harwich Street

Soccer 2, 3, 4.

An energetic guy . . . sports-minded . . . jovial and carefree . . . likes to tinker around with boats . . . will never forget gym class and lunch periods . . . spends spare time at Y.M.C.A. . . . lists Joan as one of his avid interests . . . shudders at the thought of work . . . hopes to become a successful business man.

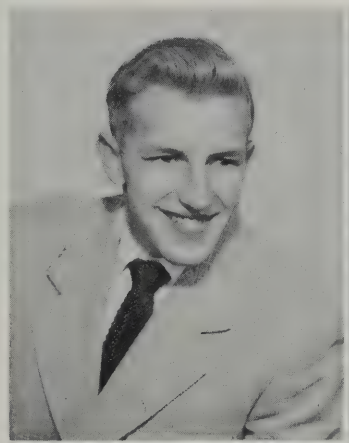

PATRICIA ORMONDE
80 Hope Street

Debating Society 3; Choir 3, 4; Honor Society 3, 4; Steering Committee 3; Pep Squad 3.

Friendly with a good sense of humor . . . mad for clothes . . . nice in a quiet way . . . enjoys drawing and dancing . . . happiest when singing . . . will always retain memories of her bookkeeping class . . . plans to venture into the business world.

FRANK OTTAVIANELLI
71 Topham Street

Leaders Club 1.

Well-liked by all . . . lively and industrious . . . lists all sports, especially basketball, as favorite pastime . . . friendly and considerate with classmates . . . dislikes rising early in the morning . . . hopes to be a big success in the business field and own a great big Cadillac!

ARLENE PACHECO
11 Sagamore Street

Classbook typist 4; School paper 2.

A dainty little miss with heaps of enthusiasm . . . always in a hurry . . . pet peeve is people who think too much of themselves . . . only interest is a chap named Ernie . . . carries away memories of the second auditorium periods which were cut short . . . hopes to combine future of marriage and secretarial work.

1956

EDWARD PATRICK
51 Newton Street

R.O.T.C. 1, 2, Sgt. 3.

An agreeable personality . . . always ready to tell a "corny" joke . . . a good sport . . . finds any course in English annoying . . . hobbies and interests: Sports . . . spends spare time working at Public Market . . . will always remember the fun at the R.O.T.C. Ball . . . future may find this lad in the U. S. Coast Guard.

CAROLE PERRON
159 Annette Street

Allied Youth 2, 3, 4.

Nice to be with . . . always smiling . . . loves to chat . . . easily annoyed by "wise guys" and know-it-alls . . . talent for making new friends . . . an easy manner . . . likes dancing, music, and all sports . . . lists history class as most vivid memory of high school days.

BETTY-ANN PERRY
365 North Street

GAMS 1; Allied Youth 1, 2, 3, 4; Choir 1, 2, 3, 4.

One of our expert vocalists . . . full of pep and energy . . . carefree and jolly . . . dislikes moody people . . . can be heard over J. A. Broadcasting Company . . . enjoys anything connected with music . . . likeable and easy to get along with . . . hopes to become a professional singer, either as a single or with the "Dreamers."

ROBERT PERRY
172 Irvington Street

Band 2, 3, 4.

A congenial lad . . . a nice guy, with a funny smile . . . a typical N.B.H.S. lad . . . finds school work rather annoying . . . spends spare time playing with the National Band . . . enjoys music and sports . . . will never forget the good times in a certain French class . . . plans to become a professional musician.

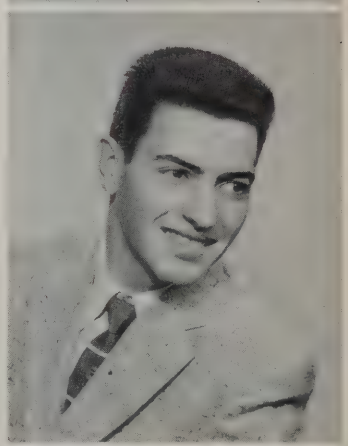

ROBERT PERRY
233 Rivet Street

Track 4; Personals Staff of Yearbook 4.

A great guy . . . known for his talent for making friends . . . a kind word for all . . . can be found wherever there is fun and the gang . . . pet peeve: the Mexican Hat Dance . . . lists photography as chief hobby . . . aims to make the U. S. Air Force his career.

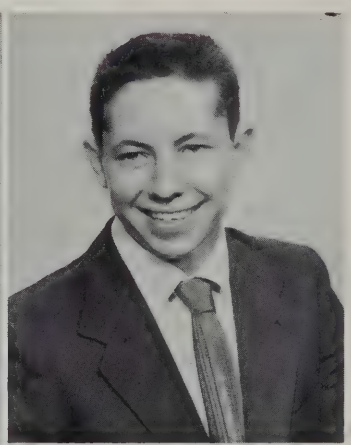

CHARLES PETERSON
76 Grant Street

A pleasant and easy-going gentleman . . . has a plentiful supply of wit . . . easily annoyed by the ringing of his alarm clock . . . hobbies and interests: cars and guns . . . will always remember the gay times in home room . . . an ambitious lad . . . hopes to retire in about ten years and have a large income.

ELEANOR PHILIPP
81 Davis Street

"Miss Mischief" in disguise . . . bubbling personality . . . annoyed by adults who "call down" teenagers for what the minority do . . . this gal can really embroider! . . . another dancing fan . . . just what *did* happen in bookkeeping? . . . make way, Illinois!

THEODORE PHIPPS
48 Jarry Street

A lively fellow is "Teddy" . . . personality plus . . . claims to have worked out secret formula for getting through high school without Blood, Sweat, and Tears . . . good-looking lad, and a gentleman as well . . . hopes to be a millionaire by 1966.

1956

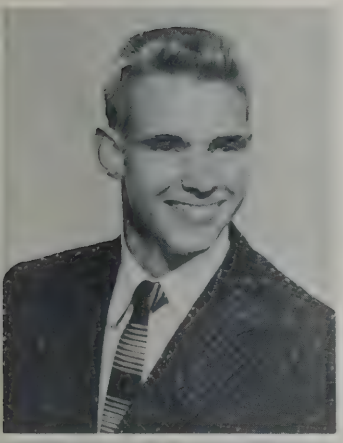

ROBERT PIERCE
382 Cedar Street

R.O.T.C. 1, 2, 3.

A lad with a keen interest in photography . . . active in both DeMolay and Y.M.C.A. . . . won't soon forget Miss Ryan's Latin class . . . annoyed by the 8:25 bell . . . in ten years, hopes to be settled down with wife, home, car, and boat.

CAREY PINA
12 Elizabeth Street

GAMS 1.

Always full of jokes and laughs . . . an easy-going manner and cheerful at all times . . . a very neat dresser . . . Treasurer of Y-Teens . . . chief hobby is collecting dolls . . . happy memories of her fun-filled Portuguese class . . . hopes to become a fashion designer or an executive secretary.

MARTHA PINA
12 Elizabeth Street

Gay and carefree as the wind . . . often seen with her twin . . . a smart dresser . . . possesses an abundance of mirth and gaiety . . . dislikes washing dishes . . . interests and hobbies include dancing, music, sports, and reading . . . will always remember the many sports events at N.B.H.S. . . . ambition is to work in an office and to be happily married.

PHYLLIS PINTO
350 Purchase Street

Dark, twinkling eyes . . . a winning personality . . . conscientious . . . can easily be bothered by those who boast . . . you can add her name to the list of skating and dancing fans . . . a future president's secretary.

ALICE PLAUD
19 Burr Street

Basketball 2, 3.

A congenial miss who finds everything in life satisfactory . . . never a complaint from this gal . . . petite and lively . . . is forever laughing . . . derives pleasure from dancing, swimming, and bowling . . . carries away memories of the gay times in 332 . . . hopes to be married and the proud mother of twins.

BARBARA PONTE
345 Brownell Avenue

Band 1, 2, 3, 4; Allied Youth 2, 3, 4; Student Council 3, 4.

Known as "Bunny" to her friends . . . liked by all . . . petite and sweet . . . a great reader, knitter, and record-player . . . annoyed by people who never become serious . . . just can't forget her senior fourth period class . . . future: College.

PATRICIA POWERS
101 Park Street

Happy-go-lucky is her tag . . . usually seen laughing . . . how to keep those dates straight . . . both gum-crackers and knuckle-crackers irk this girl . . . quite the dancing and skating fan . . . what happened in 136? . . . 10 years will see her with a certain Navy chief.

CAROL PUCHALA
1580 Plainville Road

Student Council 4; Allied Youth 3, 4; Pep Squad 2.

Quiet but sweet . . . nice to be with . . . a great gal in the true sense of the word . . . likes to gab on the phone with the gang . . . active in Girl Scouts . . . easily annoyed by knuckle crackers . . . talented at cooking and dancing.

1956

JUDITH QUINTIN
3195 Acushnet Avenue

Allied Youth 1, 2, 3.

Judy, a sweet and sensible young lady . . . at Lincoln Park, displays skill by her dances on skates . . . quite conscientious about her chemistry classes . . . also busy as a waitress at "Barbara's" after our games . . . a nursing career ahead for this girl.

MARILYN RAINEY
539 Kirby Street

Selected Choir 1. 2, 3, 4; Class Treas. 2; Allied Youth 1. 2; GAMS 1.

Soft brown hair and laughing eyes . . . filled with radiance and good humor . . . a talkative girl . . . musical ability has thrilled classmates . . . a member of the "Dreamers" . . . hobbies: Music and dancing . . . will never forget the various school affairs she has sung at . . . hopes to find a career in the entertainment world.

BEVERLY RAMOS
9 Calumet Street

Library Aid 2, 3, 4; Allied Youth 3, 4; Pep Squad 1, 2, 3.

Happiest when having fun . . . loves to chatter . . . dislikes people who are know-it-alls . . . a talent for telling funny stories . . . enjoys dancing, reading, and taking long walks . . . has memories of her terrifying Freshman year . . . will probably enter the business world.

FRANKLIN RAMOS
596 Cottage Street

A pleasant lad when awake . . . made happiest by food and money . . . a real riot . . . hates to rise at any time in the morning . . . is versatile and likes dancing, swimming, and music . . . a most pleasant personality . . . plans to be a success in the business world.

LORRAINE RAMOS
169 Bay Village

Pan-American Club 3, 4; Choir 3, 4; GAMS 2, 3.

Brown hair and eyes . . . one of the Three Musketeers . . . "Lorrie" loves dancing, movies, and driving . . . belongs to C.Y.O. and Y.W.C.A. . . . will never forget the day she mistook the boys' dressing-room in the gym for the Cafeteria . . . hopes to be married to a millionaire.

RAYMOND RAMOS
108 Seventh Street

A carefree manner . . . a worthwhile friend . . . found close-by when mischief is stirring . . . enjoys fun at the proper time . . . loves to tinker with automobiles . . . has happy memories of his four years at N.B.H.S.

CAROLE RAMSBOTTOM
34 Trinity Street

GAMS 1, 2, Tech. Sgt. 3; Allied Youth 2, 3, 4; Choir 3, 4; Dramatic Club 3.

Dainty and blonde . . . nice to have around . . . will always remember R.O.T.C. Ball . . . enjoys dancing and skating . . . likes to sing . . . has a part-time job in one of our North End stores . . . annoyed by unannounced quizzes . . . hopes to be at Campbell's next year and later to become a secretary.

DAVID RAPOZA
11 Oaklawn Street

A jovial lad . . . sociable and nice to have around . . . an ardent fan of our sports team . . . very active in C.Y.O. sports . . . easily annoyed by gossipers . . . carefree and easy-going . . . fondest memories seem to be football games, rallies, and lunch periods . . . plans to find a career as a machine designer.

1956

JOANNE RAPOZA
32 Bourne Street

GAMS 2, 3.

Perky and polite . . . "hep" to modern fashion . . . endowed with personality and wit . . . spends spare time working at Aerovox . . . enjoys music and changing hair styles . . . will long remember lunch periods . . . plans a career in hair-dressing.

PATRICIA RAPOZA
37 Scott Street

Library Aid 4.

Petite and dainty . . . light brown hair and sparkling eyes . . . enjoys knitting, reading, and playing records . . . secretary of her J.A. Company . . . loves to talk about "that one" . . . a clerk at Enterprise . . . will always remember the fun in her Senior year . . . plans to be married in the near future.

CLARENCE RAWLINS
106 Thompson Street

Key Club 3, 4; Allied Youth 3, 4; Band 2, 3, 4.

A wonderful guy with many friends . . . an outstanding personality . . . one of our best-dressed men . . . can bang a mean drum . . . boundless supply of good nature . . . most annoyed by wheels . . . a Stardusters' drummer . . . sure to be a success as an aeronautical engineer.

JOHN REALE
76 Adams Street

Key Club 2, 3, Treas. 4; Football 2, 3, 4; Track 1, 2, 3, 4.

A "bouncy" guy . . . heaps of fun . . . one of our star football players . . . always a good sport . . . another lad who loathes homework . . . will never forget our 1955 football squad . . . ten years from now, hopes to be flying high in a jet.

LAWRENCE REGIS
103 Wamsutta Street

Allied Youth 2, 3, 4; Key Club 3, 4.

A wonderful guy . . . tall and handsome . . . fun to be with . . . participant in Y.M.C.A. activities . . . Big Wheels irk him . . . likes homework in small quantities . . . crazy about sports . . . will always remember the jokes in Mr. Felton's math class . . . plans a future of electrical or mechanical engineering.

ELAINE REGO
220 Rivet Street

Pan-American Club 1, 2; Steering Committee 4.

A cute gal with a nice personality . . . a member of Y-Teens . . . is against failures . . . enjoys reading, going to see a good movie, and riding for hours . . . another avid football fan . . . carries away memories of tests and report cards . . . wants to be a private secretary.

ROBERT RESENDES
259 Bates Street

Soccer 4; Baseball 2, 3, 4; Basketball 2, 3, 4; Key Club 3.

Tall, dark, and handsome . . . a terrific sport . . . shy at times . . . hates early rising . . . is very fond of girls . . . will remember the daily snoozes in the janitor's room . . . hopes to be "living it up" in some faraway place ten years hence.

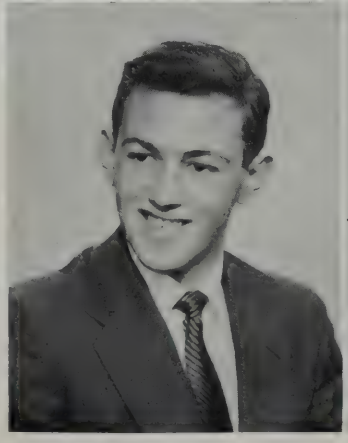

IRENE REZENDES
269 Query Street

Junior Choir 4; Student Council 2.

A vivacious gal . . . a pleasing personality . . . a friend to all who know her . . . enjoys bowling, dancing, and listening to records . . . detests people who think themselves perfect . . . will always remember the "crazy, mixed-up" corridors . . . plans a future centered around secretarial work.

1956

MARILYN REZENDES
618 Kempton Street

Pep Squad 4; School paper 1, 4.

A cute, happy-go-lucky gal . . . Pres. of Jr. Daughters of Isabella . . . busy worker for the Telephone Company . . . not fond of people who hurry . . . likes dancing, listening to pop tunes, and having a grand time . . . will always remember the "ball" in her Junior year.

IRENE RHEAUME
20 Woodlawn Street

GAMS 1, 2, 3, 1st Lt. 4; Allied Youth 3, 4.

A pretty girl with a sweet personality . . . a salesgirl at Wallner's Bakery . . . annoyed by people who can't make up their minds . . . likes playing piano, dancing, and knitting . . . has a knack for interior decorating . . . sure to make a fine nurse.

THOMAS RILEY
55 Morgan Street

Seldom free to leave school before 3 every Monday . . . holds record for tardiness even though living just across the street . . . easy-going as they come . . . heart interest at Holy Family High . . . Tommy Brown's inseparable companion . . . loves to be on the dance floor.

JUDITH ROBIDOUX
340 Austin Street

Cafeteria cashier 3, 4.

A very sweet miss . . . tall and pretty . . . shy and quiet at times . . . a member of Y.W.C.A. . . . hates to be pestered . . . likes to dance, skate, and listen to good music . . . a great basketball fan . . . carries away memories of the fun in cafeteria . . . a deserter to the Red and Black . . . is wishing for a happy marriage.

CHARLES ROBINSON
3436 Acushnet Avenue

Dramatic Club 1, 2, 3, 4; French Club 2, 3, 4; School paper News Editor 3, 4; R.O.T.C. 2, 3, M/Sgt. 4.

A grand guy . . . always the life of the party . . . personality plus . . . likes acting in Dramatic Club plays . . . gets very irritated when a parking space for his car is nowhere in sight . . . hopes to teach history at N.B.H.S.

PRISCILLA ROBINSON
123 Mott Street

Pep Squad 2; Allied Youth 3.

"Pris," the girl with an agreeable nature . . . evidence of thoughtfulness toward others . . . proficient at roller-skating: a dance champion in 1955 . . . also likes to step out on the dance floor . . . President of Y-Teen Senior Club . . . destined to succeed as owner of her own beauty shop.

STEPHEN ROBINSON
358 Middle Road, Acushnet

Allied Youth 2, 4.

Well-mannered and quiet . . . a fine announcer on the J.A. radio program . . . like most of us, has found it difficult to catch the Monday morning bus . . . another Church League hoop-sinker . . . groaned at Senior homework assignments . . . sure to have many fans as a radio or television announcer.

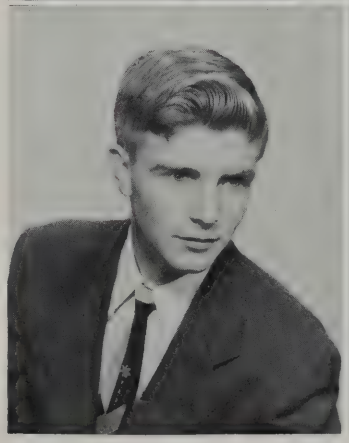

SANDRA ROCHA
56 Mount Vernon Street

Basketball 1, 2, 3, 4; Honor Society 2, 3, 4; Majorette 3, 4; School paper 4.

Most attractive and friendly . . . petite and charming . . . mixes well with the crowd . . . always present to support our athletic teams . . . both diligent and versatile . . . also a majorette for the Yankee Division . . . intends to put her nurse's training into practice during the years to come.

1956

THELMA RODERIQUES
61 Nelson Street

Pan-American Club 3, Vice-Pres. 4; Steering Committee 3, 4; Choir 2, 3; Sec. in R.O.T.C. Office 4.

An energetic girl sparked with loads of enthusiasm . . . popular recordings, her favorite pastime . . . a capable young lady . . . found indespensable by the R.O.T.C. Office . . . has ambition to be an executive secretary.

CARLENE RODRIGUES
29 Willis Street

Dark eyes . . . loves life . . . does acrobatic and ballet dancing . . . *hates* to get up Monday mornings . . . hopes to become a secretary, with dancing on the side . . . ten years will find her happily married with own home, car, and "kids," she hopes.

EDWIN RODRIGUES
196 Rivet Street

Soccer 2; Band 1, 2, 3, 4.

One of our most musical classmates . . . a wonderful disposition . . . always smiling . . . works hard, but still is fun to be with . . . entertains as one of the fabulous "Stardusters" . . . will always remember the high school band . . . ten years from now, hopes to be entertaining his wife and family.

VIOLET ROGERS
105 South Sixth Street

GAMS 2.

Although quiet and reserved, is always seen with a sunny smile . . . hates having to get up early on a cold day . . . loves to cook and to collect records . . . will have fond memories of the GAMS and of the many friends that she has made . . . someday hopes to be traveling around the world.

GERTRUDE ROSE
69 Merrimac Street

GAMS 1.

A delightful miss . . . quite a little twirler for the Taunton Drum Corps . . . finds the U. S. Army annoying for not sending a certain boy home . . . a part-time sales clerk at Woolworth's . . . will never forget the day she was caught chewing gum in school . . . all future plans revolve around her one and only.

BARRY ROSEN
124 Washington Street

Friendly and full of fun . . . is never relieved from hunger pangs . . . likes to spend his spare time fishing or just driving around . . . plays a little basketball . . . is very sincere and understanding . . . looks upon "misers" as a sorry lot . . . intent upon taking up accounting or business managing.

SHIRLEY ROSTRON
1 Jason Court

Steering Committee 1, 4.

A cute gal with a sweet disposition . . . finds broken promises most annoying . . . enjoys roller-skating, rock 'n' roll music, and thrills to the sound of Dean Martin's croonings . . . will never forget the kinks she got from climbing all the stairs, but hopes to be climbing the stairs to her honeymoon cottage soon.

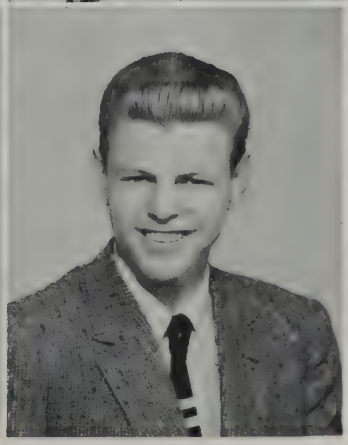

RICHARD ROTHWELL
19 Hope Street, Acushnet

Tall, blonde, and handsome . . . pleasant smile for all . . . detests people who go around stepping on feet . . . what did happen in Miss Cohen's class? . . . an industrious lad after school hours . . . enjoys sports and reading nature material . . . Navy will claim after graduation.

1956

LUCILLE ROY
466 Sawyer Street

Honor Society 2, 3, 4; Choir 1; Student Secretary 4.

A likeable girl . . . an efficient worker . . . finds people who are very slow annoying . . . hobbies and interests include dancing, sports, listening to popular music . . . most vivid memories of N.B.H.S. will be the basketball games with Durfee and Voke . . . hopes to have a good-paying secretarial job.

ROBERT ROZA
31 Keene Street

Basketball 2, 3, 4; Golf 3, 4.

Neat and pleasant . . . one of our "hoop" men . . . a faithful supporter of record-hops and dances sponsored by the school . . . a natural lover of sports . . . spurns gunners who take advantage of situations . . . teasing girls and Miss Rutter: His favorite sport . . . wishes to remain a bachelor.

MARILYN RYAN
165 Campbell Street

A sweet, kind miss . . . finds conceited people most irritating . . . easy to get along with . . . always lending a helping hand . . . derives pleasure from bowling, painting, skating. and tennis . . . will never forget the many friends she made in the four wonderful years at N.B.H.S.

STUART SACHS
7 Plymouth Street

R.O.T.C. 1, 2, 3; Stamp Club 2; School paper 4.

"Stu" likes reading, sports, and cars . . . is a keen dresser . . . will never forget biology and English class in his Senior year . . . a confirmed bachelor . . . hopes someday to be driving a brand new Cadillac Eldorado.

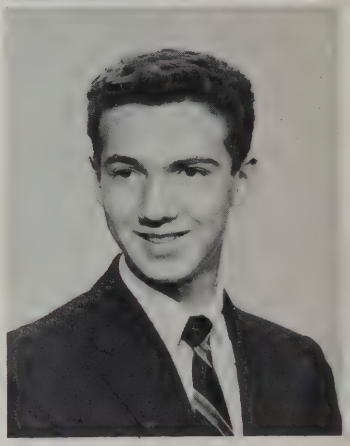

MICHAEL SALTZMAN
513 Rockdale Avenue

Easy-going and understanding . . . likes all sports, especially tennis and basketball . . . finds it hard to rise early Monday mornings . . . dislikes rain . . . will never forget all the friends and long assembly periods at N.B.H.S. . . . ambition is to become a stock broker.

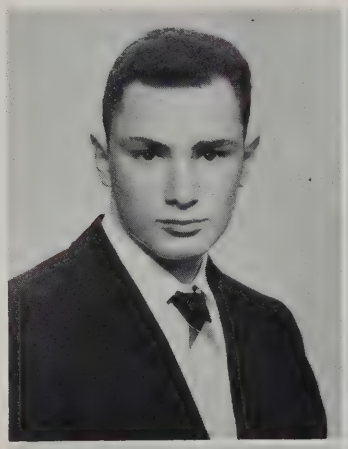

LORRAINE SANCHEZ
306 Arnold Street

Choir 1, 4; Allied Youth 1, 2; Student Court 3, 4; Basketball 2; Pep Squad 1, 2.

Attractive and understanding . . . enjoys dancing, drawing, and reading . . . likes to watch N.B.H.S. teams romp over their opponents . . . lists Latin and history as her favorite subjects . . . will make an excellent nurse or airline stewardess.

SHIRLEY SANTOS
319 South Second Street

Pan-American Club 3, 4; Steering Committee 4; Choir 3, 4; GAMS 2, 3.

A true-to-life live wire . . . never a dull moment in her company . . . finds people who pretend what they're not most annoying . . . will always remember Miss Cohen's study hall . . . hopes to be living in East Fairhaven and taking care of her four children, ten years from now.

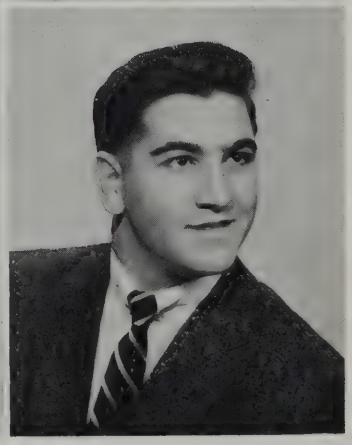

VIRGIL SANTOS
79 Willard Street

Pan-American Club 4.

Well-liked man about school . . . likes music and sports, especially skiing and skating . . . will never forget the trouble he had with a flat tire on the way home from the Durfee football game . . . hopes to enter the musical field.

1956

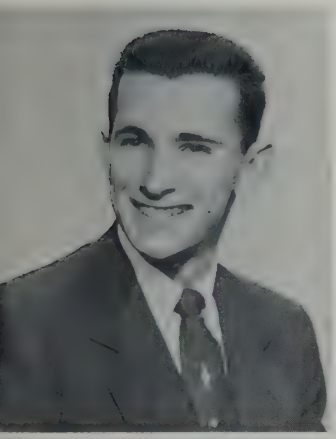

DONALD SAVINO
39 Fair Street

Football 2; Track 3, 4; Steering Committee 3; Classbook 4; Squad leader 3.

Popular, witty, and athletic . . . excels in track ind swimming . . . allergic to seriousness . . . enjoys never a dull moment . . . plans on higher education at Textile Institute.

MIRIAM SCHWARTZ
32 Court Street

Classbook Staff 4; Allied Youth 1, 2, 3; French Club 2, 3, 4; Choir 1, 2, 3, 4; Pep Squad 2, 3, 4.

Friendly and easy-going . . . likes music, sketching, and ballet . . . lists English as her favorite subject . . . can never forget the fun she had in that class . . . hopes to do social work.

JAYNE SEDDON
315 Summer Street

A cute miss . . . always wearing a smile . . . likes to spend time dancing, swimming, and listening to good music . . . can find nothing more annoying than someone's asking her questions early in the morning . . . will never forget the riots in study hall and cafeteria . . . plans to be taking life easy in her own home, ten years hence.

SHIRLEY SELIG
275 Pope Street

GAMS 1, 2.

The silent type . . . loves all kinds of sports, especially basketball . . . enjoys skating, dancing, and reading . . . will never forget the piles of homework she did, nor the wonderful times spent at our games . . . hopes someday to be hitting typewriter keys in a nice little business office.

STEPHEN SHAPIRO
781 Rockdale Avenue

Allied Youth 3, 4.

Tall and slim and a great sport . . . seen in spare time at J.C.C. . . . doesn't care much for getting up in the morning . . . likes sports cars and traveling . . . will think back and remember Mr. Willey's chemistry class when a successful businessman.

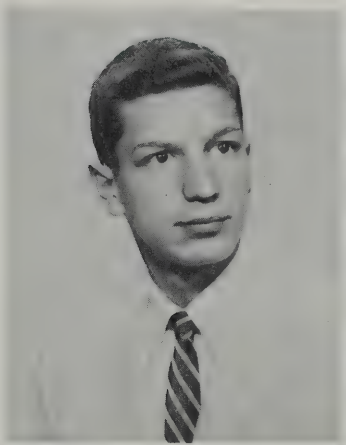

BEVERLY SILVA
51 Alden Street

Allied Youth 3, 4; GAMS 1, 2; Choir 3, 4; Library Aid 3, 4; Dramatic Club 3.

A sparkling young lady with heaps of personality . . . a real "hep cat" . . . just mad about Rock Hudson . . . can listen to rock 'n' roll music for hours . . . carries away memories of the fun in health class . . . hopes to do highly confidential work for the F.B.I.

DENNIS SILVA
14 Fulton Street

A great kid with a wonderful personality . . . enjoys being with people, as long as they're not self-centered or conceited . . . enjoys hunting, fishing, and sports . . . will always remember his friends at school and the things he did with them . . . hopes to be a teacher in mathematics.

FERNANDO SILVA
29 Query Street

Pan-American Club 4; Chess Club 2.

One of our quieter men . . . nice to have around . . . the outdoor type . . . spends spare time working at Bettencourt's Pharmacy . . . finds know-it-alls very annoying . . . hobbies and interests include females, sports, and his cat . . . plans to enter the field of textile chemistry.

1956

JANICE SILVA
21 Juniper Street

French Club 2, 3, 4; Pep Squad 2, 3, 4; School paper 2; Junior Counselor 4.

A busy, busy girl . . . active in Y-Teens and Junior Achievement, while working part-time as salesgirl . . . loves parties and Proms . . . can't make her allowance "stretch" . . . nearly blew up the school during chemistry experiment! . . . hopes to teach history in a man's college.

LORRAINE SILVA
242 Purchase Street

GAMS 1.

A girl who's annoyed by teasers and poor sports . . . makes a hobby of painting . . . quite a vivacious little miss . . . is well-liked by all . . . carries away memories of the thousands of stairs she climbed at N.B.H.S. . . . would love to live and work in California.

ROSEMARY SILVA
59 Roosevelt Street

Honor Society 3, 4; Student Secretary 4.

Ambitious and intelligent . . . loyal rooter for New Bedford sports . . . possesses a pair of charming dimples . . . dancing, and swimming rank high with her . . . as a graduate designer, she will undoubtedly be one of the greatest.

JOSEPH SILVEIRA
545 Rivet Street

Rather quiet but always with a host of friends . . . is contented with life as it is . . . athletic type who especially enjoys playing baseball . . . will never forget the time he stretched in class and the teacher thought he was raising his hand . . . aspires to become an engineer in the future.

ALEXANDER SIWIK
309 Hersom Street

Baseball 2.

A friend to all . . . like most boys, likes all kinds of sports . . . always found doing the unexpected . . . shining star on the baseball diamond . . . dislikes people who make fun of others . . . sure to remember Mr. Rowe's classes . . . the Navy sure to claim him in the immediate future.

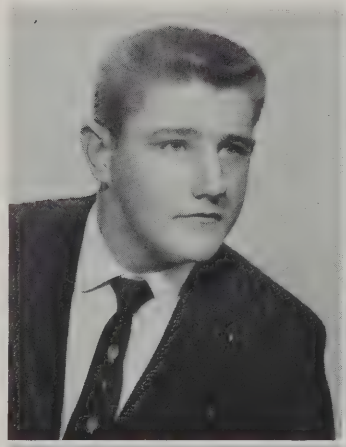

LOUIS SKINNER
1116 Rockdale Avenue

Allied Youth 3, 4; Key Club 3, 4; Male Chorus 4.

A witty lad, full of jokes and fun to be with . . . seen trying to outdo 101 at Christmas time . . . prefers girls who know how to dance . . . will always have pleasant memories of home-room 102 . . . in the near future, hopes to be a famous mechanical engineer.

NANCY SMITH
53 Lyng Street,
North Dartmouth

Allied Youth 2, 3, 4.

A sweet gal . . . terrific sense of humor . . . active in Rainbow Girls . . . finds conceited people most annoying . . . member of Pilgrim Fellowship . . . derives pleasure from listening to pop tunes . . . carries away memories of Room 105 . . . plans a career of nursing.

ROBERT SMITH
69 Calumet Street

Male Chorus 4.

A nice guy . . . quite the artist . . . another lad who hates early rising . . . a whiz at golf . . . first prize-winner in a city-wide Christmas display contest . . . interested in boats . . . hopes to make a career of show business . . . most vivid memories: Mr. Rowe's classes.

1956

SHIRLEY SMITH
22 Locust Street

Student Council 2; Pep Squad 1, 2, 3, 4; Junior Counselor 3; Allied Youth 3, 4; Cheerleader 4; Basketball 2, 3, 4; School paper 1, 2; Class President 2.

Liked by all . . . can always be *heard* around school, this "Smitty" of ours . . . hates to be "racked-up" . . . hopes to become a buyer in New York.

CYNTHIA SOARES
97 Sidney Street

A nice gal . . . quiet and shy . . . can't stand snobby people . . . quite the scrabble player . . . likes watching T.V. . . . finds nothing better than going to see a good movie . . . will remember the many discussions in 235 and also our 1955 football team . . . wants to marry a millionaire.

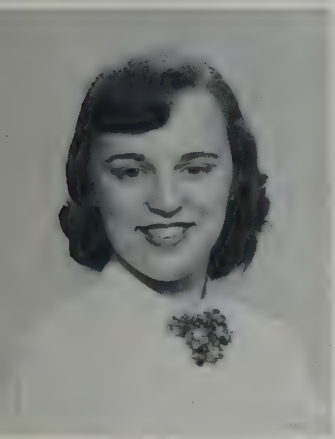

LORRAINE SOARES
59 Jouvette Street

GAMS 2.

A cute blond with a sweet disposition . . . irked by conceited people . . . works part time at Woolworth's . . . partial to saxophone players . . . loves to dance . . . great fan of our football rallies . . . another of our engaged Seniors . . . carries away memories of her typing class.

JOAN SOJA
837 Acushnet Avenue

Honor Society 3, 4; School paper 2.

A cute brunette . . . lots of fun . . . helpful at all times . . . clerk at Goodyear . . . annoyed by people who talk too much . . . enjoys dancing, swimming, reading, and collecting charms . . . is sure to remember the ruckus of program-making days . . . a future telephone operator.

LEONARD SOLOFF
390 West Bedford Street

Allied Youth 3; Basketball 2.

A grand person to know . . . enjoys collecting stamps and coins . . . member of Young Judea . . . pet peeve is stuck-up girls . . . likes to "tinker" around with chemistry . . . sure to remember the four great years at N.B.H.S. . . . hopes to be a chemical engineer.

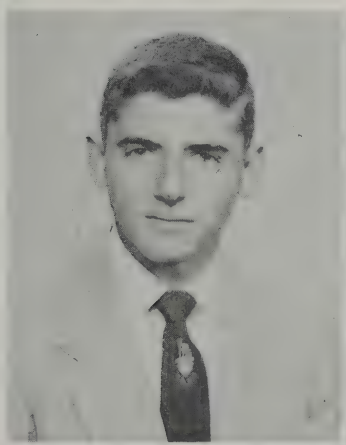

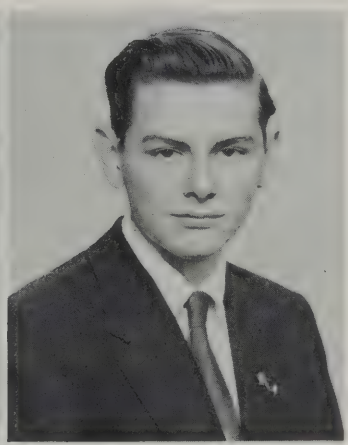

TREFTON SOUCY
391 Ashley Boulevard

A grand fellow . . . a mean hand at the piano . . . likes collecting stamps and reading . . . busy little bee at Arlan's Super Market . . . hates doing work that is useless and unnecessary . . . sure to remember the many accidents in the chemistry lab . . . ten years from now, hopes to be a successful commercial artist.

EDWARD SOUZA
73 Capitol Street

Track 4; Baseball 1.

A terrific lad . . . finds a shortage of money most annoying . . . loves to travel . . . interested in girls and sports . . . carries away memories of Mrs. Duff's history class . . . hopes to be working on planes in California.

LORRAINE SOUZA
73 Capitol Street

A very sweet gal with a pleasing personality . . . makes a good companion . . . finds "wise guys" very annoying . . . works part time at Arlan's . . . mad about a certain Lenny . . . sure to remember discussing the latest gossip at the lunch table . . . hopes to be happily married.

1956

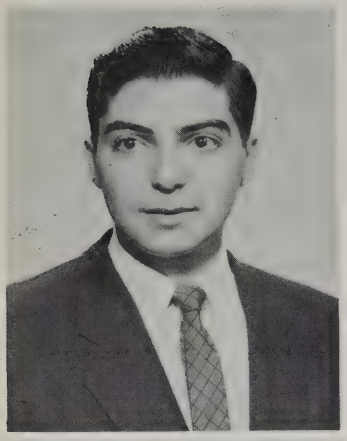

RALPH SOUZA
192 Washington Street

Band 1, 2, 3, 4; track 3; Allied Youth 3.

Tall, dark, and handsome . . . lots of fun . . . a class clown . . . a terrific dancer . . . member of C.Y.O. baseball and basketball teams . . . dislikes people without a sense of humor . . . clerk in Cherry's Shoe Department . . . hopes to be a successful businessman.

RITA SOUZA
35 McGurk Street

Pep Squad 2; Junior Counselor 2; Allied Youth 3, 4.

A very cute miss . . . member of Y-Teens . . . can't stand people who brag . . . spends hours listening to hit tunes . . . likes cooking, sewing, and watching T.V. . . . part-time worker in a beauty salon . . . hopes to be a nurse at Sol-e-Mar.

RONALD SOUZA
23 Kenyon Street

R.O.T.C. 1, 2, 3.

A handsome lad . . . a grand guy . . . finds nothing more annoying than school . . . very fond of girls . . . likes art work . . . the easiest person to get along with . . . will long remember Mr. Rowe's famous speeches . . . hopes to rank high in the Navy field.

JUNE STEFANIK
36 Hicks Street

Steering Committee 4; Choir 2, 3, 4; Allied Youth 2, 3, 4; Classbook Committee 4; Prom Chairman 4.

Tall, blond and blue-eyed . . . attractive, quiet and appreciative . . . likes music and dancing . . . is a whiz at cooking and sewing . . . "Mother's helper" in 101 . . . dislikes impatient people . . . plans to teach elementary school.

ESTHER SWAYE
97 Clara Street

GAMS 2, 3, Captain Executive 4.

Easy to get along with . . . lists photography as her favorite pastime . . . finds enjoyment from popular records . . . attaining business experience at her father's store . . . irked by those who stretch the truth . . . hopes to be in training at St. Luke's Hospital next fall.

HARRIET SWIFT
113 Belleville Road

Allied Youth 2, 3, 4.

Well-liked and nice to be with . . . jovial and gay, with a pleasant smile for everyone . . . annoyed by clothes that don't match . . . a part-time sales girl at Arlan's . . . has a special fancy for boats . . . usually accompanied by Jenny in the corridors . . . ambition: To become an interior decorator.

ROBERT SWIFT
226 Hersom Street

A wonderful fellow . . .heaps of fun . . . detests people who lack a sense of humor . . . likes bowling, dancing, and music . . . finds it annoying when he is financially embarrassed . . . will long remember the long lines in cafeteria . . . in the near future, hopes to be supporting his own little family.

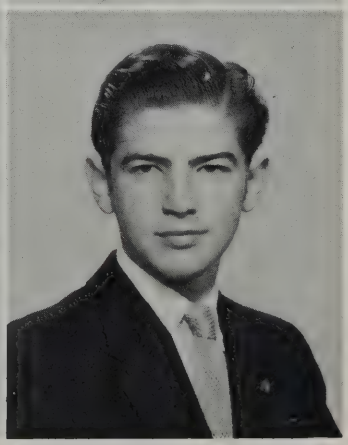

STEPHEN SWIFT
29 Atlantic Street

R.O.T.C. 2, 3, 1st Sgt. 4.

Grand fellow . . . hates homework . . . stock boy at Kresge's . . . fond of girls . . . likes motorcycling . . . vivid memories will be the R.O.T.C. . . . hopes to be rolling in dough, ten years from now.

1956

ALICE SYLVIA
1565 Phillips Road

Pan-American Club Secretary 4; Steering Committee 2; Honor Society 3, 4.

A cute miss with sparkling brown eyes . . . always full of mirth and sunshine . . . never a dull moment with this gal around . . . mad about Eddie Fisher . . . loves to tell jokes . . . carries away memories of all the fun in the P.P.A. Club . . . hopes to be a private secretary.

DOROTHY SYLVIA
129 Reynolds Street

GAMS 1, 2.

Petite and quiet . . . dark brown hair and eyes . . . loves to dance . . . listening to popular music is her favorite pastime . . . wears a sparkling diamond on the appropriate finger . . . dislikes anyone who tries to be unfair to anyone else.

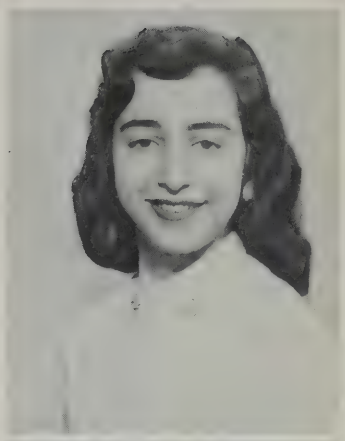

ELEANOR SYLVIA
88 Sidney Street

GAMS 2, 3.

Perky as can be . . . lives for gaiety . . . hates to go home when she's having fun . . . belongs to Junior Achievement and the Y.W.C.A. . . . hopes to be working at the Telephone Company and doing some teaching ten years from now.

JANICE SYLVIA
1257 Main Street, Acushnet

Choir 2, 3; Jr. Counselor 3, 4; Steering Committee 2.

Friendly and understanding . . . loves to sing and rollerskate . . . a sweet-looking bookworm . . . enthused most by N.B.H.S. teams when victorious . . . has clear memories of seventh periods in 202 . . . plans a career as a receptionist in a television studio.

PATRICIA SYLVIA
2 Green Street

Library Aid 2, 3, 4; Allied Youth 3, 4; Pep Squad 1, 2, 3.

A sweet gal with a personality to match . . . cute and comical . . . active in C.Y.O. and the Y.W.C.A. . . . a smart dresser . . . hobbies and interests: Dancing, music, and taking lonk walks . . . hopes to live in California and find a good job.

JEANNE TAYLOR
42 Rounds Street

"Crimson Highlights" Writer 4; Class Steering Committee 1, 2; Student Secretary 3, 4; Allied Youth 3, 4; Pep Squad 2, 3; Prom Committee 3.

One of our gayest classmates . . . always talking, laughing . . . loves good sports . . . will never forget time she almost blew up the chemistry lab, along with Mr. Brown . . . in a few years will be typing out records as medical secretary.

JEAN TELESMANICK
124 Frederick Street

Allied Youth 3, 4; Student Council 4.

A little gal with a wonderful disposition . . . loves to dance, sail, and play accordion . . . will always remember trying to keep her mouth closed while yawning, and trying to sneeze without making noise!! . . . hopes to do part-time nursing when not too busy with her family.

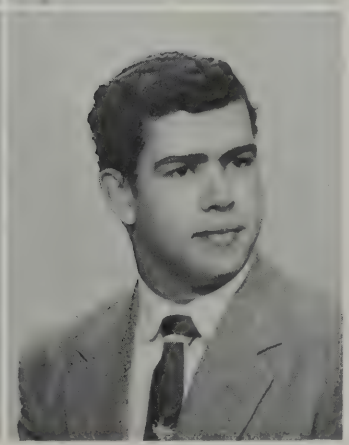

JOHN TELLES
329 Orchard Street

Lively and energetic . . . will do anything on a dare . . . dislikes people who can play a joke but can't take one . . . life of the party . . . enjoys racing hot rods and likes the modern jazz records . . . in the far future, expects to be rolling in his millions.

1956

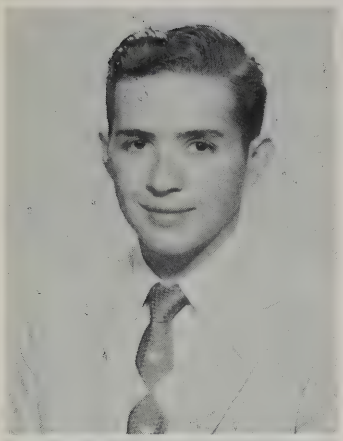

RUSSELL TEXEIRA
16 Central Avenue

Male Chorus 3, 4.

A smart lad with loads of friends . . . can be seen drumming away for a drum and bugle corps in his spare time . . . hates to just sit around . . . likes to dance, skate, or bowl . . . will always remember Miss Rutter's English class . . . ten years from now, will be a chemical engineer.

HARRISON THRASHER
175 Parker Street

Allied Youth 3, 4; Key Club 3, 4; Traffic Squad 3, 4.

Tall and handsome . . . a great joker . . . works part time as a soda clerk at the State Theater . . . finds not enough time to himself most annoying . . . loves to hunt and fish . . . carries away memories of all the dances he attended at N.B.H.S.

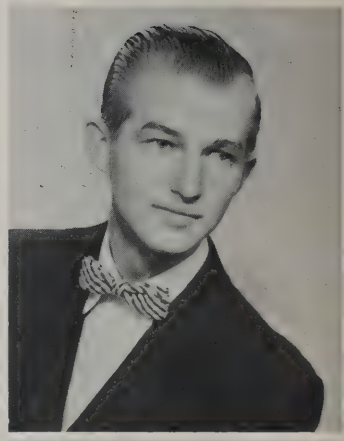

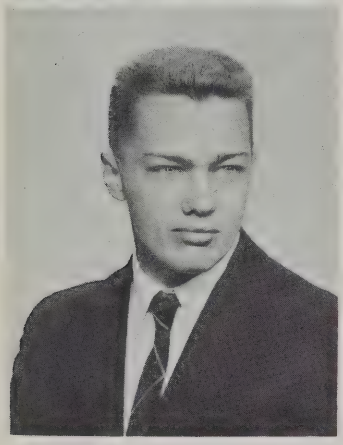

THOMAS TOLLEFSON
2405 Acushnet Avenue

R.O.T.C. 1, 2, Captain 3, 4; Key Club 3, Delegate to International Convention 4, Secretary 4; Student Court Prosecuting Attorney 4; Traffic Squad 2, 3, 4.

Mischievous and full of fun . . . a friend to all who know him . . . dislikes "wise guys" . . . active in Y.M.C.A. . . . is usually seen with a certain petite blonde . . . hopes to become a Merchant Marine Officer or an executive.

JACQUELINE TOMKIEWICZ
306 North Front Street

Nice gal . . . very attractive . . . likes to have fun . . . member of Junior Achievement . . . holds a job at Best Mfg. . . . likes to skate . . . good swimmer . . . enjoys sewing . . . great football fan . . . will remember the elevator to the third floor . . . future plans: Marriage.

RICHARD TOUCHETTE
475 Chancery Street

Allied Youth

Allergic to seriousness . . . never a dull moment . . . dislikes snobs . . . spends leisure time skating, dancing, or playing golf . . . carries away memories of the many basketball games . . . New Bedford loses him to the Navy.

THERESA TRAHAN
377 Earle Street

Student Secretary 4; GAMS 1, 2.

A popular little gal ... . most attractive . . . a pal to be proud of . . . likes to read and write long letters . . . hates to rise and shine in the wee hours . . . sure to remember the many hours spent working in Mr. Hayden's office . . . hopes to raise a large family.

ROBERT TRAVERS
240 Highland Street

R.O.T.C. 1, 2, 3.

Quiet, but a lot of fun after you get to know him . . . in his spare time can be found at C. F. Wing & Co. as a clerk . . . likes everything but women drivers . . . most appealing sport is hunting . . . will never forget his whole five years at high school . . . a few years from now, will be a well-to-do accountant, he hopes.

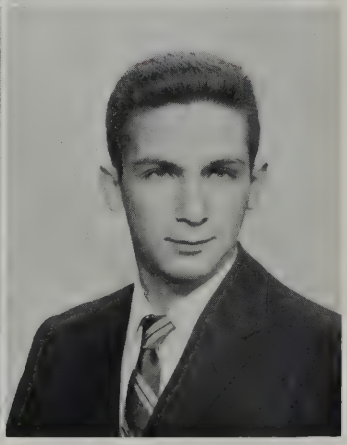

STEPHEN TUCK
20 Arch Street

A nice fellow . . . likes all kinds of sports . . . always wears a smile . . . interested in meteorology . . . an easy chap to get along . . . can find nothing more annoying than having to stay 7th period for typing . . . long after, will remember senior biology . . . ten years from now, hopes to be operating Tuck Jewelers.

1956

PATRICIA TURNER
195 Rivet Street

GAMS 2, 4; Staff Sgt., Color Guard 4; Honor Society 4.

Friendly, intelligent, and considerate . . . an observer of the finer qualities in people . . . dislikes both loud eaters and being photographed . . . enjoys listening to all types of music . . . all the fun in GAMS ranks high as her outstanding memory of N.B.H.S. . . . contemplates future as an X-ray technician.

THERESA VERTENTE
200 Harwich Street

Choir 2; Cheerleader 3. 4; Allied Youth 3, 4; Steering Committee 4; School paper 2, 3; Pep Squad 2, 3, 4.

One of our *little* seniors . . . what a yell! . . . member of church choir . . . hates people who lack school spirit . . . likes to dance and skate . . . enjoys classical music . . . quite a swimmer . . . a future nurse.

GEORGE VIEIRA
26 Bliss Street,
North Dartmouth

French Club 1, 2, 3; Dramatic Club 2; Tennis 2, 3, 4; R.O.T.C. 2, 3, 4.

A lad with a tremendous personality . . . likes to play the clarinet . . . lists tennis, stamp collecting, and a certain girl as his interests . . . an explorer in the Boy Scouts . . . sometimes called "Laboratory George" . . . hopes to become a physicist for General Electric.

JOSEPH VIEIRA
421 Orchard Street

A very nice guy . . . well-liked by all . . . belongs to Mt. Carmel C.Y.O. . . . enjoys all types of sports . . . finds nothing particularly annoying in life . . . never a bad word for anyone . . . will long remember the great kids at N.B.H.S. . . . a future big-name disc jockey for WBSM.

THOMAS VIEIRA
78 Davis Street

Soccer 2, 3, 4; Baseball 3, 4.

A good-looking guy . . . terrific in sports . . . lists hobbies and interests as dancing, music, and girls . . . annoyed by early rising . . . will always remember winning the State Championship one year . . . ten years from now, hopes to be spending his millions.

RICHARD VIEN
627 Shawmut Avenue

Allied Youth 3, 4.

Good things come in small packages . . . finds getting up in the morning disturbing . . . personality plus . . . enjoys all sports . . . a happy-go-lucky chap . . . Mrs. Plaud's French class will always stand out in his memories of N.B.H.S. . . . looks forward to retiring young.

MARGARET VOSSELER
19 Borden Street

Allied Youth 2, 3, 4; Choir 2, 3, 4; Honor Society 3, 4; Asst. Editor of Yearbook 4.

A great gal . . . brains plus personality . . . conscientious and dependable . . . always willing to help . . . has scores of friends . . . works part-time at one of our local hospitals . . . someday will make a fine X-ray technician.

RONALD WAGNER
66 Caswell Street

A handsome piece of masculinity . . . Ron is the original "live wire" . . . a proficient high diver . . . will always remember those lab experiments in chemistry . . . hopes to be playing cowboys and Indians with a tribe of his own someday!

1956

WILLIAM WAITE
30 Plymouth Street

School paper 4; Male Chorus 2, 3, 4.

A very popular man-about-town . . . can be found where ever Irene is . . . dislikes people who try to talk him out of going steady . . . another avid stamp collector . . . a very good driver . . . will never forget having his name in the J.A. gossip column . . . intends to crash the business world.

MARY WALDRON
88 Highland Street

French Club 4; Pep Squad 3, 4.

A very friendly miss . . . always a wonderful time when Mary is around . . . hobbies are sewing, reading, and dancing . . . is annoyed by people who think they are better than everyone else . . . quite a professional dancer . . . looks forward to a teaching profession.

PATRICIA WAMPLER
184 Chancery Street

GAMS 1, 2.

Full of pep and energy . . . a sports enthusiast . . . active in Y.W.C.A. . . . a terrific swimmer, this Junior life-saver of ours . . . derives pleasure from seeing a good movie, dancing, and playing tennis . . . has fond memories of her many acquaintances at N.B.H.S. . . . is destined to become a navy nurse.

BEVERLY WASHBURN
19 Ocean Street

Choir 1, 3; Honor Society 3, 4; Allied Youth 1, 2, 3.

Tall and cute . . . blond and fair . . . a neat dresser . . . likes swimming and dancing . . . remembers all those P.J. parties . . . dislikes "wise guys" . . . Secretary of the Pilgrim Fellowship . . . hopes to become the best private secretary in New Bedford.

JEANNE WEIDLICH
127 Presidential Heights

Choir 2, 3, 4; Honor Society 3, 4; Pep Squad 1; Classbook Typist 4; Student Secretary 4.

A very sweet miss . . . active in Y-Teens . . . loves to roller-skate, read, and write long letters . . . will long remember working in Miss Brady's office 6th period . . . hopes to be living in her little green house, ten years hence.

ARLEEN WEISS
47 Evelyn Street

Junior Counselor 2; Allied Youth 1, 2, 3; French Club 3, 4; School paper 1, 2, 3.

A petite and most attractive blonde . . . time occupied by dancing and attending gay parties . . . can find nothing more annoying than the thought of an alarm clock . . . will never forget her wonderful senior year at N.B.H.S. . . . looks forward to making a certain someone happy.

STANLEY WESOLY
148 Tinkham Street

Baseball 3, 4.

Pleasant and industrious . . . likes sports, dancing, and lunch periods . . . fears women drivers . . . finds it difficult to rise and shine . . . usually seen on the baseball diamond . . . carries away memories of working in the Commercial Office.

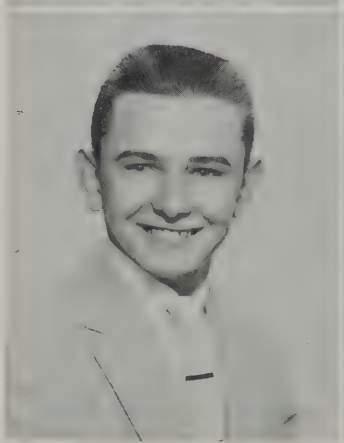

ARLENE WESTGATE
235 Rivet Street

Easy to please . . . a most versatile miss . . . likes to travel, and listen to semi-classical music . . . a friend to all . . . will never forget a certain history class in her senior year . . . works as a page at St. Luke's Hospital, and may become a nurse there someday.

1956

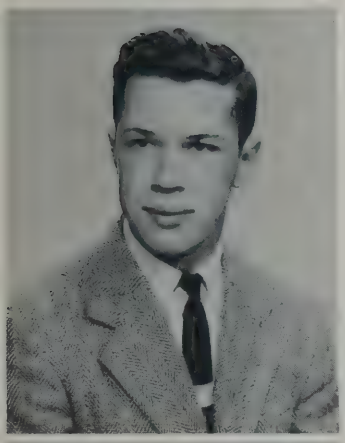

NELSON WESTGATE
215 Shaw Street

Well-mannered and friendly . . . likes fishing, skating, and sports in general . . . will never forget English class in his senior year . . . high jinks are his pastime . . . dislikes people of a conceited nature . . . has high ambitions to shine in the U.S.A.F.

DONALD WHITE
1042 Dutton Street

R.O.T.C. 2, 3, Captain 4.

Swell disposition, with "oodles" of good humor . . . happiest in an R.O.T.C. uniform . . . likes swimming and bowling . . . one of the grandest guys we know . . . says his best times at N.B.H.S. were at the R.O.T.C. Military Drill and Ball . . . aims to make career as a mechanical engineer.

ARIEL WHYNOT
34 Vernon Street

R.O.T.C. 2, 3, 4.

Happy-go-lucky . . . for him, the outdoor life . . . lists biology and science as his favorite subjects . . . women drivers "irk" him . . . says R.O.T.C. will stand out in his recollections of N.B.H.S. . . . in the future, hopes to be selling Cadillacs to General Motors.

JOHN WILSON
121 Clark Street

A nice-looking lad . . . small but mighty . . . always has something to say . . . tackle on football team . . . hates pesty girls . . . enjoys hearing hit songs . . . has an interest in hot rods . . . is partial to the name of Joan . . . will always remember our Durfee rallies . . . hopes to be manager of a big clothing concern.

FRANCINE WITKIND
3 Brewster Street

Allied Youth 2, 3, 4; School paper 1, 2, 3; Dramatic Club 2, 3.

Tall and jovial . . . full of fun . . . always on hand when mischief is afoot . . . spends spare time oil-painting at Swain School . . . active in Jewish Community Center . . . often seen driving her car . . . hopes to move to Florida and open her own interior decorating shop.

ROBERT WORTHINGTON
1015 May Street

R.O.T.C. 2, 3, 4.

A likeable guy . . . busy outside of school as President of M.Y.F. . . . also active in De Molay and the National Guards . . . sociable at all times and great to be with . . . will remember all the riots caused by dropping bottles in cafeteria.

SHIRLEY WYPYCH
301 Hawes Street

GAMS 2, 3, Major 4; Honor Society 3, 4.

Has made a perfect Major for the GAMS . . . spends spare time working at Grant's . . . annoyed by loud people and gossipers . . . enjoys dancing, skating, sewing, and bowling . . . plans to become a physical therapist in a children's hospital.

NANCY YARED
70 Delano Street

A happy-go-lucky gal . . . takes special pleasure in belonging to the Y.W.C.A. . . . annoyed by over-talkative people . . . likes dancing, music, and collecting records . . . an accomplished skater . . . will never forget the great fun-filled senior year . . . hopes to make a good medical secretary

1956

LAURETTE ZARANEK
10 Salisbury Street

Pan-American Club 3; Choir 2, 3, 4; GAMS 2; Steering Committee 3; Student Court 4.

A very sweet gal . . . sings like a thrush . . . may be seen attending dances at the Moose Club . . . enjoys dancing, playing piano, and records . . . finds trying to get to shorthand class on time very annoying . . . most vivid memories: Miss Cohen's bookkeeping class . . . sure to make a fine business teacher.

WALTER ZELSKI
198 Nash Road

Squad Leaders' Club 4.

A real nice guy with a great sense of humor . . . likes to make friends and belong to clubs . . . enjoys sports immensely . . . holds an interest in swimming and boating . . . dislikes homework . . . plans to join the Air Force or the Navy.

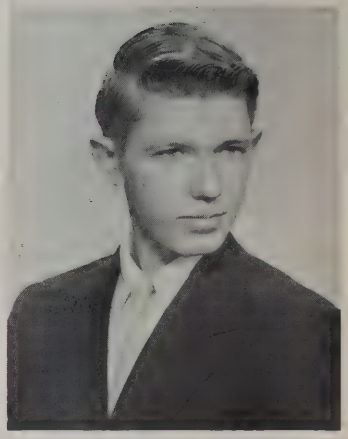

CLAIRE ZERMAN
11 Lincoln Street

School paper 4.

A pleasing manner . . . gifted with a sunny disposition . . . a "peaches and cream" complexion . . . neat and tidy at all times . . . favorite pastimes seem to be dancing, music, and sports . . . makes a terrific president of the Frankie Lane fan club . . . the hustle and bustle of senior year will long be remembered . . . hopes to enter the field of commercial arts.

RUSSELL ZYCH
347 Shaw Street

Track 1, 4.

Always good for a laugh . . . a sharp dresser . . . enjoys all sports either as a participant or a spectator . . . finds listening to boring lectures most irritating . . . for many years to come, will remember his comical chemistry class . . . hopes to be defending his clients in court someday.

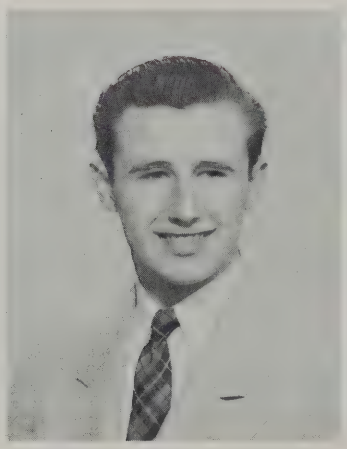

HENRY ZYSKOWSKI
155 Tallman Street

Tall, dark, and handsome . . . possesses the talent of making people laugh . . . a pleasant and cheerful guy . . . a headful of amusing stories . . . active in C.Y.O. and the Y.M.C.A. . . . hates rainy days and stuck-up people . . . happiest when playing cards . . . will never forget the teachers and kids at N.B.H.S. . . . future lies in the engineering field.

TROUPERS SHY OF CAMERAS

JOHN FORTUNA
192 Glennon Street

Hi-Vets 3, 4; Junior Counselor 4.

Likes to tinker with cars . . . can handle a truck like a professional . . . can't stand deceitful people . . . Hi-Vets Revue one of his fond memories . . . hopes to attend Carnegie Tech, and later to become medical laboratory technician.

GEORGE SIMPKIN
245 Cedar Grove Street

Quite a friendly lad . . . never a bad word for anyone . . . lists math and science as his main interests . . . active in Y.M.C.A. . . . loves anything connected with the athletic field . . . most vivid memories: All the grand teachers he had at N.B.H.S. . . . intends to make a career of the Service.

THOMAS SMITHSON
158 Bullock Street

Allied Youth 2, 3, 4.

A hapy-go-lucky guy . . . familiar smile has won him a host of friends . . . enjoys basketball and golf . . . part time "soda-jerk" at Star Store . . . detests anything to do with clerical training . . . sure to remember Miss McCarthy's classes.

THE TROUPERS DINE OUT

A CAMERA-SHY GROUP!

SOME VIP'S

MORE VIP'S

THEY LIKED THE DINNER!

MIDWAY ATTRACTIONS

GLORIA, PAT, BOB, AND HAL TOIL

1955 - 1956 OFFICERS

President ..... Patricia Oliveira
Vice-president ..... Harold Dutton
Secretary ..... Gloria Bastoni
Treasurer ..... Robert Cleveland
Adviser ..... Anna M. Brady

Student Council

In addition to business carried on at regular meetings held on alternate Tuesdays, the Student Council this year managed many other activities, most of which were handled by special committees.

In December, the annual Youth for an Honest America Week was observed. During the basketball season, Council members sold coke at home games. In addition, the Junior Class representatives selected outstanding Seniors, deserving of the Award of Merit for scholarship, character, and service to N.B.H.S.; the Point System committee checked to see that no student carried too many extra-curricular activities. Class and school elections were supervised by the Council, and the sale of bookcovers continued to be popular. Retiring teachers were remembered by the group with parting gifts. A family was "adopted" by the Council at Christmas time. All these activities, plus attendance at Council Conventions, made the '55-'56 year a busy one indeed.

SENIOR COUNCILLORS RELAX

Standing (top to bottom):
Allan Lewis, William Moniz, Anna Morrison, Barbara Ponte.

Seated (top to bottom):
Thomas Tolefson, Hope Chelebus, John Miguel, Carol Puchala, Jean Telesmanick, Norman Harrison, Judith Manelis.

H.S. EXECUTIVES

1955 - '56 OFFICERS

President ..... John Miguel
Secretary ..... Barbara Bures
Vice-President ..... Allan Lewis
Treasurer ..... Eloine Jachimowicz
Adviser ..... Mary E. Carroll

SHIELD INSIGNIA

Sigma, for Scholarship
Lambda, for Leadership
Chi, for Character
Psi, for Service

Honor Society

In the fall, newly-elected members were inducted at an assembly of the entire student body; the Reverend Philip C. Douglas was the chief speaker.

Throughout the year, members enjoyed special library privileges; they also were allowed to sign up first on program-making days. Many students in the school were helped by the Society's Tutoring Clinic.

Occasional social affairs offered the opportunity for members to become better acquainted.

SENIOR MEMBERS

OFFICERS PLAN ACTIVITIES
Martha, Maureen, Nancy, Marsha, and Carol.

1955 - '56 OFFICERS

President ..... Maureen O'Leary

Vice-President ..... Carol Booker

Welfare Chairman, Martha McIntosh

Secretary ..... Marsha Gatonska

Treasurer ..... Nancy Kogut

Adviser ..... Anna M. Brady

Girls' League

One of the most active organizations at N.B.H.S. this year was the Girls' League, composed of Juniors and Seniors selected from a large group of applicants. These girls devoted their time unselfishly to serve the school and community.

Their activities included making tray favors for children at St. Luke's Hospital, helping at the City Mission one afternoon a week, and providing a hostess in the front lobby each period. At Christmas time the girls filled the many envelopes of Anti-Tuberculosis seals which were mailed to local residents. They also sponsored the "Adopt a family for Christmas" project, in which the entire school participated. Members gave a party for the children at City Mission on March 14.

In January a tea was held, to honor Miss Susan Shennan, who retired this year as Director of Guidance and Placement.

The highlight of the year's activities was the annual Girls' League Ball on May 4, at which a royal queen and her ladies-in-waiting reigned, attended by Girls' League members.

TRAY-FAVORS ARE PACKED
Seated: Judy Manelis, Eunice La Casse.
Standing: Lois Meyer, Ruth Bell, Joyce Dixon, Carolina Clarkson.

ANTI T-B MATERIAL IS ASSEMBLED
Near Group: Gayle Eastham, Muriel Furness, Joyce Bower.
Far Group: Roberta Medeiros, Jeannette Attallah, Jean Groebe, Betty Negus.

MASTER KEYS

Thomas Tollefson, Stanley Gembala, John Reale, Thomas Brown.

1955 - '56 OFFICERS

President ..... Stanley Gembala

Vice-President ..... Thomas Brown

Secretary ..... Thomas Tollefson

Treasurer ..... John Reale

Adviser ..... Paul Rodrigues

Key Club

1955-56 was the third year of operation for the Key Club. Sponsored by Kiwanis Club, the group sent two members by turn to the weekly luncheon meetings of the sponsoring group.

Designed to provide service to school and community, Key Club boys served as ushers at Junior Prom, donated to the Needy Family project at Christmas, provided a scholarship for a deserving graduate; and, together with the R.O.T.C., formed the Traffic Squad. They cooperated with Kiwanis in boosting projects undertaken by the adult group.

To finance their activities, members sold Christmas wreaths and trees, held informal dances, washed cars, and sold pencils imprinted with the basketball schedules.

Thomas Tollefson and Joseph Fernandes attended the International Convention in Detroit last summer; and it is hoped that two delegates may attend the Dallas Convention this year.

SENIOR KEY-MEN

First row: Stephen Brown, John Armanetti, Harrison Thrasher, James Nightingale, Brian Dextradeur, Lawrence Regis.

Back row: John Baptiste, Joe Fernandes, Harold Dutton, Ronald Le Blanc, Charles Correia, Clarence Rawlins.

PROS AND CONS

Nancy Green, Jeanne Chenard, Muriel Benoit, Elaine Bedard.

DEBATING SOCIETY
Officers for 1955-1956

President ..... Jeanne Chenard
Vice-President ..... Elaine Roseman
Secretary ..... Carol Nelson
Treasurer ..... Muriel Benoit
Adviser ..... Caroline Roche

Debating Society

Debating Society and team members had a very active year. The team participated in the Narragansett League debates on the topic, "Should public, private, and parochial schools receive State aid?"

A panel consisting of Elaine Bedard, Nancy Green, Matthew Frauwirth, and David Goldberg discussed the topic, "Is Juvenile Delinquency Rooted in the Home?" The panel was aired over WNBH and again at a regular school assembly, with Jim Gleason of the radio station acting as moderator.

Attorney Edward Dabrowski, coach for the team, spoke to the student body of the benefits to be gained by membership in a debating group and from practice in public speaking.

THE CAST REHEARSES
Denise Kelley, Charles Robinson, Roger Allen, Rochelle Chadwick, Norman Darrer, Pauline Harrop.

Dramatic Club

1955-1956 OFFICERS

President ..... Roger Allen
Vice-President — Wilfred Cadieux
Secretary — Francine Nudleman
Treasurer ..... Maxine Ambush

FACULTY COMMITTEE

Coach — Carl F. W. Bergstrom
Club Adviser ..... Julia E. Barry
Scene Designer — Bertrand E. Davies
Properties ..... Ruth Perry
Tickets ..... Vera Josefek

Young stage aspirants gained first-hand experience in all phases of dramatics, ranging from acting to prompting. Members also had the opportunity to display their talents in short plays presented during club meetings.

Highlight of their activities was the production of their annual play on January 27. "Honor Bright" was this year's choice. This play was especially appealing, since it concerned the antics of teen-agers who take over the reins of the city government on Student Government Day. Among the Seniors who had roles were Roger Allen, the student mayor; Rochelle Chadwick, his girl friend; Denise Kelley, the mayor's secretary; Pauline Harrop, his mother; Norman Darrer, the owner of the gambling hall; and Charles Robinson, the bashful and only male City Councillor, who supplied comedy bits.

OFFICERS ENJOY "LISBON ANTIQUA"
Thelma, Alice, Pat and Bob.

Pan-American Club

1955-1956 OFFICERS

President ..... Robert Freitas
Vice-President — Thelma Roderiques
Secretary ..... Alice Sylvia
Treasurer ..... Patricia Flor
Adviser ..... Laurinda Andrade

Students interested in Brazilian and Portuguese customs and culture make up the membership of the Pan-American Club. During club meetings, music, art, personalities, and travel are discussed in relation to the Pan-American countries, especially Brazil.

In November, an evening entertainment devoted to Pan-America and Portugal featured a color-film, "Portugal Panorama," and native songs and dances of South American nations.

Pan-American Day, April 6, was observed at the school assembly with a program appropriate to the occasion.

"SURROUNDED SENHORES SMILED AND SURRENDERED"
Helen Nogueira, Rozaline Camacho, Lorraine Ramos, Barbara Mello, Marilyn Lopes, John Baptista, Bernice Mello, Arlene Martin, Gloria O'Brien, Robert Correia, Shirley Santos.

AH, LA BELLE FRANCAISE!
Center: Conrad Levesque, Edward Maguire.
Standing: Anna Morrison, Charles Robinson, Janice Silva, Patricia Batacao, Pauline Harrop, Francine Nudelman.

French Club

1955-1956 OFFICERS

President ..... Conrad Levesque
Vice-President ..... Janice Silva
Secretary ..... Patricia Batacao
Treasurer ..... Miriam Schwartz
Adviser ..... Cecile G. Plaud

At the weekly meetings of the French Club, members not only increased their proficiency in the use of the language, but also learned about customs and culture of the people of France.

Various committees presented programs dealing with such topics as French art, music, and literature. A club outing to the studios of Channel 2, the educational broadcasting channel in Cambridge, provided an opportunity to meet the producers of the French programs originating there.

A group of members flew to New York on a Saturday to see a matinee performance of "Le Bourgeois Gentilhomme" by the Comedie Francaise; these students also visited United Nations headquarters.

In April each year, a written examination is sponsored by the French department; the students who win highest ranks in the tests later compete in oral contests, for which prizes are awarded.

A. Y.-ers ARE LIVE WIRES!
First row: John Downey, Barbara Ponte, John Thompson, Judith Morton, Harold Dutton;
Second row: Louis Skinner, Carole Foster, Muriel Furness, John Armanetti.

Allied Youth

1955-1956 OFFICERS

President ..... John Thompson
Vice-President ..... Louis Skinner
Secretary ..... Hope Chlebus
Treasurer ..... Judith Morton
Adviser.....Bertrand E. Davies

Allied Youth, organized to show that social enjoyment may be had without the use of alcoholic beverages, provided its members with fine entertainment, in addition to valuable information on the facts of alcohol and its effects.

This year Allied Youth reached an all-time high in membership. Bi-weekly meetings were held, at which local speakers, including Major Jones of the Salvation Army and the Reverend John Hogan of St. Lawrence Church, gave inspiring talks. Fourteen members, with three adults, attended the annual International A. Y. Conference in Buck Hill Falls, Pennsylvania, on November 18, 19, and 20.

In March an informal St. Patrick's Day dance was held for members and their guests.

The annual talent show, "Command Performance," was held on April 6. Proceeds from this project and also from the annual cake sale in the spring will help to send delegates to the International Conference next November.

THE COUNSELORS

At table, Janice Silva; standing, Miriam Schwartz; at desks, Beverly Michelson, Janice Sylvia, Elaine Goulart, Janet Ames, Brenda Alberts, Claire Neron, Mildred Ferreira; absent, Pauline Harrop, Theresa Anuszczyk.

Guidance Counselors and Secretaries

The Office of Guidance and Placement was aided throughout the year by these two groups: the Junior Counselors, who supervised the filling-out of inventory cards by their home-room classmates in the fall, and who kept those cards up-to-date as any changes occurred; and the Guidance Secretaries, who worked in pairs in that office each period and before school, filing, typing, and learning correct office practice in general, under the supervision of Miss Eleanor Martin, secretary.

THE SECRETARIES

Foreground, Rosemary Silva. Arlene Martin; kneeling, Vasilike Choupres; at typewriters, Nancy Noblet, Barbara Mello; standing, Joan Duval, Irene Brisson, Juliet Giammalvo, Lucille Roy, Annette Leclair, Patricia Ormond, Dorothy Baptiste, Elaine Bedard, Nancy Green.

PSYCHOMETRIST'S OFFICE

Seated: Denise Kelley, Jean Taylor, Christine Morse, Barbara Ponte, Beverly Oliveira, Brenda Emerson, Joan Faria. Standing: Rosalie Murphy, Betty Negus, Joan Kelley, Elizabeth Aumann, Daune Harris, Patricia Rapoza, Janice Silva, Carolina Clarkson, Noel Dahlberg, Janet Lemire.

Student Office Aids

Scores of important duties essential to the efficient conduct of office affairs were handled smoothly by four groups who gave up their study periods or worked outside school hours to be of service where needed. These students acted as assistants in the school library, R.O.T.C. headquarters, psychometry department, and Business Education office.

BUSINESS EDUCATION OFFICE

Elliot Gray, Maurice Hebert, Wanda Gonet, Mary Moniz, Richard Oliveira.

SCHOOL LIBRARY

Patricia Duguay, Lois Meyer, Francine Nudelman, Carol Booker, Patricia Rapoza, Rita Monteiro, Cynthia Hancock, Beverly Silva, Laurette LeClair, Beverly Ramos, Paula Blau, Denise Kelley.

R.O.T.C. OFFICE

Jeanne Chenard, Janice Geggatt, Flora Dufresne, Claire Neron, Joyce Dixon, Thelma Roderiques.

"AN EDITORIAL HUDDLE"
Francine Witkind, Harold Dutton, Carol Booker, Roger Allen, Ilene Brodsky, Charles Robinson.

1955-1956 STAFF

Editor-in-Chief ..... Roger Allen
News Editor ..... Charles Robinson
Sports Editor ..... Harold Dutton
Fiction Editor ..... Pauline Harrop
Desk Editor ..... Maxine Ambush
Society Editor ..... Carol Booker
Art Editors — Sandra and David Rocha
Business Manager — Ilene Brodsky
Advertising Manager — Stephen Brown
Distribution Manager — Francine Witkind
Adviser ..... Albin Szala

"Crimson Highlights"

Students who made up the staff of "Crimson Highlights" gained valuable experience in many phases of newspaper publication: reporting, salesmanship, page lay-out, editing, and business management. The paper covered many angles of student activity, and tried to carry out its motto, "The Voice of the School."

School Savings Organization

Designed to encourage thrift habits among students through the purchase of United States Savings Stamps and Series E Bonds, the School Savings Organization has continued the work of the Junior Minutemen established just prior to World War II.

Weekly orders placed with the secretary of the staff by home-room representatives were filled by the chairman at the post office or bank. Seniors active in this thrift program were Jeanne Chenard, Jenny Botseas, Patricia Clark, and Lois Meyer.

1955-1956 STAFF

Chairman
Robert Cleveland

Secretary
Barbara Bures

Adviser
Anna M. Brady

STRICTLY CASH, PLEASE!
Bob and Barbara.

"THE QUALITY OF MERCY . . ."
Lorraine Sanchez, Matthew Frauwirth, John Miguel, John Baptista, Margaretha Hansmann.

1955-1956 OFFICERS

Judge ..... John Miguel
Prosecuting Attorney — Thomas Tollefson
Defense Attorney — Matthew Frauwirth
Probation Officer — Lorraine Sanchez
Clerk of Court — Margaretha Hansmann
Foreman of Jury ..... John Baptista
Adviser ..... Francis J. Singleton

Student Court and Traffic Squad

The Student Court worked in co-operation with the Traffic Squad to enforce the laws of the school. It handled mainly infractions of traffic rules, and did not deal with serious breaches of discipline coming under the authority of school officials.

Students given tickets by the Traffic Squad appeared before the Court. After each offender was heard, the judge "sentenced" or "dismissed" the violator, according to the verdict of the jury. Those placed on probation reported weekly to the Probation officer.

Made up of members of the R.O.T.C. and of the Key Club, the Traffic Squad aided in gaining respect from the student body for the rules of the school. Members patrolled the corridors before school and kept order during the three lunch shifts. The Traffic Squad Secretary recorded all reported violations of school rules and the disposition of the cases, as determined by the Student Court.

1955-1956 OFFICERS

Traffic Chief — Thomas Tollefson
Assistants—Roland Beauparland
Linwood Brown
Stanley Gembala
Floor Supervisors —
Gary Cartwright
Joseph Fernandes
Brian Dextradeur
Secretary ..... Ilene Brodsky
Adviser ..... Clifton Southworth

THEY'LL GET THEIR MAN!

SOME *GOOD* WOMEN DRIVERS!
Front Seat: Mitchell Janiak, instructor; Gayle Eastham. Rear: Ruth Bell, Carol Barth, Patricia Duguay.

Driver Education

One of the most popular activities at N.B.H.S. was the half-year elective course in Driver Education. Under instructors Arnold Gulbranson and Mitchell Janiak, selected students each week devoted one period to classroom instruction and two to practice on the road.

Seniors who applied and were at least sixteen years old, had parental permission and were in good physical and mental health were all included in the course.

Texts used were "Man and the Motor Car" and the handbook of Massachusetts rules and regulations for drivers.

Classroom teaching was enriched by lectures, film strips, movies, speakers from the Police Department, Registry of Motor Vehicles, and insurance companies.

Weekly tests were given. A final written-test score of 80% enabled the student to take the road test, for which highway inspectors came to the school.

Those who passed received certificates, valid between the ages of 16 and 25, which would entitle them to the insurance discount for specially-trained young drivers.

INTRODUCTION TO TRAFFIC RULES

SYMPHONIC ARRANGEMENT—OR JAM SESSION?
Left to right: Charles Nunes, Richard Johnson, Emma Jennings, Leo Ewasko, Barbara Ponte.

Band and Majorettes

The school band and its affiliated organization, the Majorettes, provided a big boost to school spirit at football games. They also appeared in local parades, together with the R.O.T.C. and GAMS, as a colorful New Bedford High School unit. Members appeared in the Allied Youth Talent Show, gave concerts at Normandin and Roosevelt Junior Highs, and provided solo and ensemble numbers for assembly periods. On May 5, 6, 7, the band participated in the statewide Music Festival in Pittsfield.

NOT A CONGA LINE!
Left to right: Denise Kelley, Joanne Rothmeyer, Rosalie Macedo, Patricia Travers, Lorrie Leen, Laurette LeClair, Cynthia Kalisz, Margaret Walsh, Sandra Rocha, Carol Feldon.

OFFICERS — CENTER!

Front Row: Capts. Frank Ketcham, Daniel Bauer, Edward McGuire; Lt. Col. Antonio Baldo; Major John Maslanka; Capts. Joseph Fernandes, Robert Cleveland.

Second Row: Capt. Donald White, 2nd Lt. Joseph Westner; Capt. Ronald Hotte; 2nd Lts. William Purtell, Joseph Souza, Richard Paul.

Third Row: 2nd Lts. John Frodyma, Raymond Carpenter, Robert Worthington; 1st Lt. Spiro Houlis; 2nd Lts. Daniel Gilmore, Ariel Whynot, Brian Dextradeur.

Reserve Officers Training Corps

The 160 boys enlisted in the R.O.T.C. program for the school year 1955-1956 were organized in four companies. Classroom instruction and drill periods provided basic, general, military information and techniques.

Instructors were Captain Donald Oswald, Professor of Military Science and Tactics; Sgt. John Allen, and Sgt. John Duff, reassigned to the unit after having served in Iceland and at Fort Knox since the summer of 1954.

In groups or as individuals, cadets participated in Manual of Arms and in automatic rifle competitions; formed mortar and machine gun squads; organized prize drill squads and platoons, a bugle and drum corps, and a rifle team.

Activities were highlighted by participation in local civic parades, Federal Inspection, Field Day, and the traditional Military Ball.

A new crest for the uniforms was adopted: a red shield, on which appears a silver whaleman with drawn harpoon, and below which is the motto *Nos Adulescentes* (We the Youth).

RIFLE TEAM WITH AN AWARD —OF YESTERYEAR!

Front Row: Sgt. Carl Johnson, Sgt. Gaylord Lucas, Sgt. William Desmond; Lt. Richard Paul, Team Captain.

Rear Row: Lt. Ariel Whynot, Lt. Col. Antonio Baldo, Capts. Daniel Bauer, Donald White, and Ronald Hotte.

AT YOUR SERVICE!

Left to right: 1st Lts. Joyce Enos and Eleanor Morrissette, Capt. Lorraine Gonsalves, 2nd Lt. Carol Pacheco, Capt. Adj. Joan Foisy, 2nd Lt. Jeannette Violette, Major Shirley Wypych, 2nd Lt. Margarida Neves, Capt. Exec. Esther Swaye, 2nd Lt. Barbara Burgess, Capt. Patricia Romeiro, 2nd Lt. Doris England, 1st Lt. Claire Blouin. Absent: Capt. Patricia Rose, 1st Lt. Irene Rheame.

Girls Auxiliary Military Service

For the 175-member battalion of GAMS, 1955-'56 was a very busy year. The three companies, instructed by staff and company officers in the fundamentals of military drill and courtesy, formed a unit much in demand for school and community service. R.O.T.C. instructors guided the officers in the military phase of their duties, while the Social Counselor acted as adviser in all other details.

Each company had its own prize squad, prize platoon, and First Aid team. Squads drilled at both Junior Highs, in the Allied Youth "Command Performance," at Federal Inspection, and at the GAMS Ball; platoons and First Aid teams competed at Field Day.

The group joined the R.O.T.C. at Christmas to "adopt" a family, provided ushers for many civic activities, helped the Disabled American Veterans with their Tag Day.

Sale of football programs and a highly successful Valentine Ball provided funds for conducting the activities of the organization, which is entirely self-supporting.

STUDY IN BLACK AND WHITE

TOP BRASS AT THE BALL

A ROMANTIC INTERLUDE
Lawrence Regis, Jeanne Taylor, Emma Jennings, Louis Skinner.

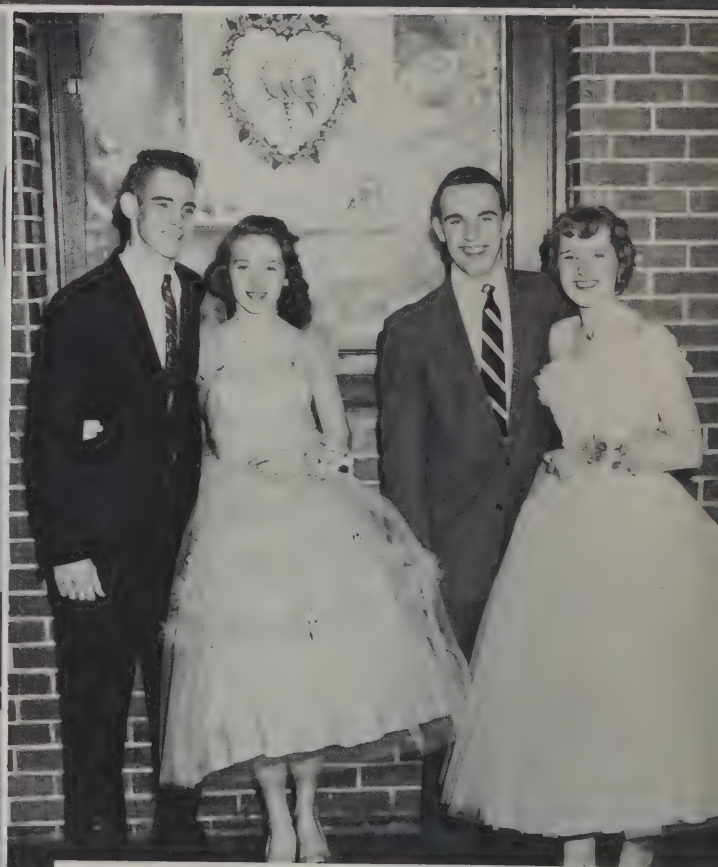

THREE PAIRS OF LOVEBIRDS
Robert Pierce, Claire Choquette, Russell Zych, Elaine Bedard.

NEXT STEP: ROCKETTES?

"TWAS A GRAND NIGHT FOR DANCING"

ANOTHER MEDAL FOR SHIRLEY!
Major Shirley Wypych, Legion Commander Lucien Beauregard.

FROM ONE COMMANDER TO ANOTHER
Cadet Lt. Col. Antonio Baldo, Commander Beauregard.

MODERN YOUTH IN A '76 SETTING
Robert Perry, Roberta Medeiros, Louis Skinner, Joyce Dixon, Patricia Batacao, John Silva.

"WITH A SONG IN THEIR HEARTS"

Vocal Music

The Choral Groups, under the direction of Miss Janet A. Ratcliffe, were made up of the Selected Choir, Senior Choir, Junior Choir, Mixed Choir, and Male Chorus.

In December a program of final choral music was presented at the Christmas assembly. The program consisted of two sections: one featured Hannukah music and dancing in observance of the Jewish holiday; the other consisted of Christmas carols and hymns. Seniors belonging to any of the choirs sang familiar carols through the corridors.

Another major project was the annual concert, held April 27. The theme of the production was "Brothers, Sing On." The choirs told the story in song of a young man who took a trip around the world, visiting such places as Italy, Vienna, and Scotland, where he met a girl, whom he brought back to the United States. The choirs concluded with "Oklahoma!"

Seniors who served as officers in the respective choirs were Ruth Bell, president of Senior Choir, Gayle Eastham, its secretary, Patricia Kaczorowski, its treasurer, and Lucille Hansmann, librarian; Joan Faria served as librarian of Junior Choir, and Roger Allen and Robert Case served as president and treasurer, respectively, of Male Chorus.

SOME SENIOR SINGERS . . .

Left to Right: Roger Allen, Elizabeth Lenk, Robert Smith, Hope Chlebus, David Hawes, Ruth Bell, Lucille Hansmann, Gayle Eastham, Robert Case, Carol Barth, Ariel Whynot.

AND MORE . . . .

Front Row: Lorraine Gonsalves, Shirley Santos, Francine Nudelman, Jeanne Weidlich, Virginia Forsythe, Patricia Kaczorowski, Mildred Ferreira, Susan Hodgkins; rear row: Marilyn Lopes, Victor Andrews, William Waite, Russell Texeira, Eileen Fournier, June Stefanik, Margaret Vosseler.

AND STILL MORE!

On stairs: Paul Bedard, Muriel Furness, Denise Kelley, Judith Armanetti, Rochelle Chadwick, Gloria Houtmann, John Downey, Paula Blau, Allen Lewis, Barbara Bowles, Charles Burnett, Louis Skinner. Foreground: Elizabeth Perry, Marilyn Rainey, Beverly Silva, Carol Ramsbottom, Mary Moniz.

TRY IT JUST ONCE MORE!

Allen Lewis
Miss Ratcliffe
Gayle Eastham
Roger Allen
Lucille Hansmann

CHANUKAH DANCERS AND CHORUS

Dancers Foreground — Rebecca Barnet, Marjorie Ostin, Eileen Hertz; Second row — Janice Topor, Carolyn Rubin, Carolyn Schwartz.

Singers Left to right — Gay Mitnik, Paula Blau, Rosalyn Clasky, Susan Narva, Lucille Hansmann, Carol Damon, Judith Tydor, Gayle Eastham, Maureen O'Neil, Ruth Bell, Patricia Appleby, Carole Duarte, Susan Hodgkins, Marilyn Rainey.

NO ARROW COLLARS HERE!

Margaret Mastera
Lauretta Zaranek
Irene Centeio
Ramona Gagne

FEATS OF STRENGTH

Front Row: Thornton Banks, John Connor, Dick Santos, Dave Bancroft, John Mello, Lee Baptista, Dick Centracchio, John Armanetti.

Back Row: Marvin Dolinsky, Armand Fernandes, Dave Rocha and John Reale.

Football

Dame Fortune certainly snubbed the Crimson in the fall of '55. Seven times in seven tries N.B.H.S. suffered setbacks. A combination of inexperienced personnel, lack of depth, and injuries played an important part of the season. In the opener, Coyle turned back the Red and White 20-12 at Sargent Field. Successive defeats on the road were suffered at the hands of North Quincy 26-6, Taunton 6-0, and finally the 7-6 heartbreak at the hands of Fairhaven. Barnstable stopped the Crimson 27-13, and Vocational ran wild 31-12. On Thanksgiving Day, Durfee won the sixty-first renewal of an ancient rivalry, 39-19. Only eight seniors — Captain John Connor, Murdoch MacDonald, John Reale, John Armanetti, Egbert Christopher, Emil Morad, Dave Bancroft, and Bob Braley — were on the squad of thirty-four. With a large number of veterans forming the nucleus of next year's team, Crimson gridiron outlook is brighter for 1956.

Cliff Bates and Bobby Roza

Golf

This marked the second year for New Bedford High School Golf League. The coaching of the team was turned over to Stanley Grabiec, after the retirement of Harold "Pete" Willey. A trio of veterans, Bobby Roza, Ted Jonas, and Cliffy Bates, formed the core of the 1955-1956 squad.

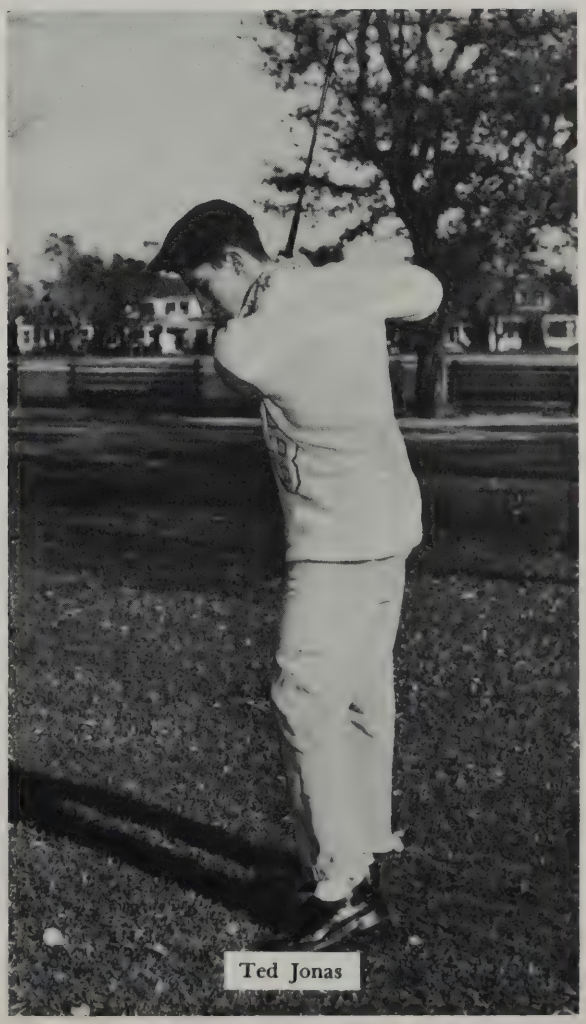

Ted Jonas

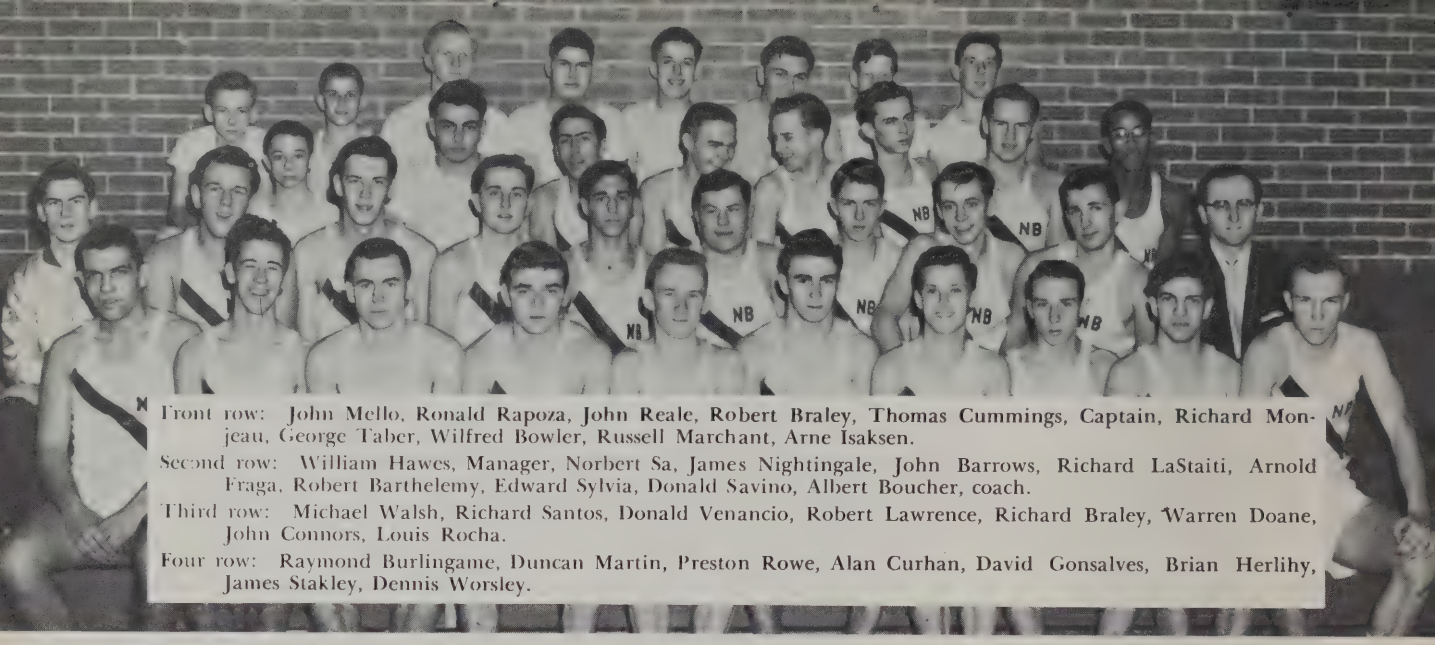

Front row: John Mello, Ronald Rapoza, John Reale, Robert Braley, Thomas Cummings, Captain, Richard Monjeau, George Taber, Wilfred Bowler, Russell Marchant, Arne Isaksen.

Second row: William Hawes, Manager, Norbert Sa, James Nightingale, John Barrows, Richard LaStaiti, Arnold Fraga, Robert Barthelemy, Edward Sylvia, Donald Savino, Albert Boucher, coach.

Third row: Michael Walsh, Richard Santos, Donald Venancio, Robert Lawrence, Richard Braley, Warren Doane, John Connors, Louis Rocha.

Four row: Raymond Burlingame, Duncan Martin, Preston Rowe, Alan Curhan, David Gonsalves, Brian Herlihy, James Stakley, Dennis Worsley.

Track

A youthful squad carried our track banner this season. Only six seniors were on Coach Al Boucher's squad: John Reale, John Connor, Bob Braley, Jim Nightingale, Doc Savino, and Bill Hawes.

Dick Monjeau, a junior, was a standout for the team during the indoor season. He tied for first place in the high-jump at the Boston Athletic Association Schoolboy Track Meet, held in the Boston Garden. He was the outstanding performer of one thousand schoolboy athletes at the Indoor State Track Meet at the Garden, setting a new Class B high-jump record of six-feet and one eighth inches. He also won the fifty-yard dash, to become the only dual winner of the meet.

An impressive schedule of eleven outdoor meets was arranged; because of the early publication of this book, the results are unavailable.

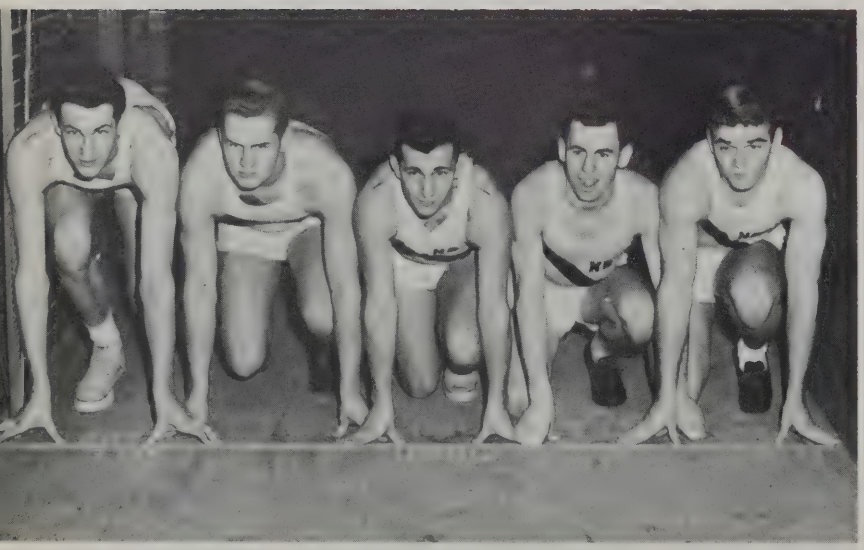

Above: Jim Nightingale, John Connor, Don Savino, John Reale, Bob Braley.

Right: Dick Monjeau, Coach Boucher

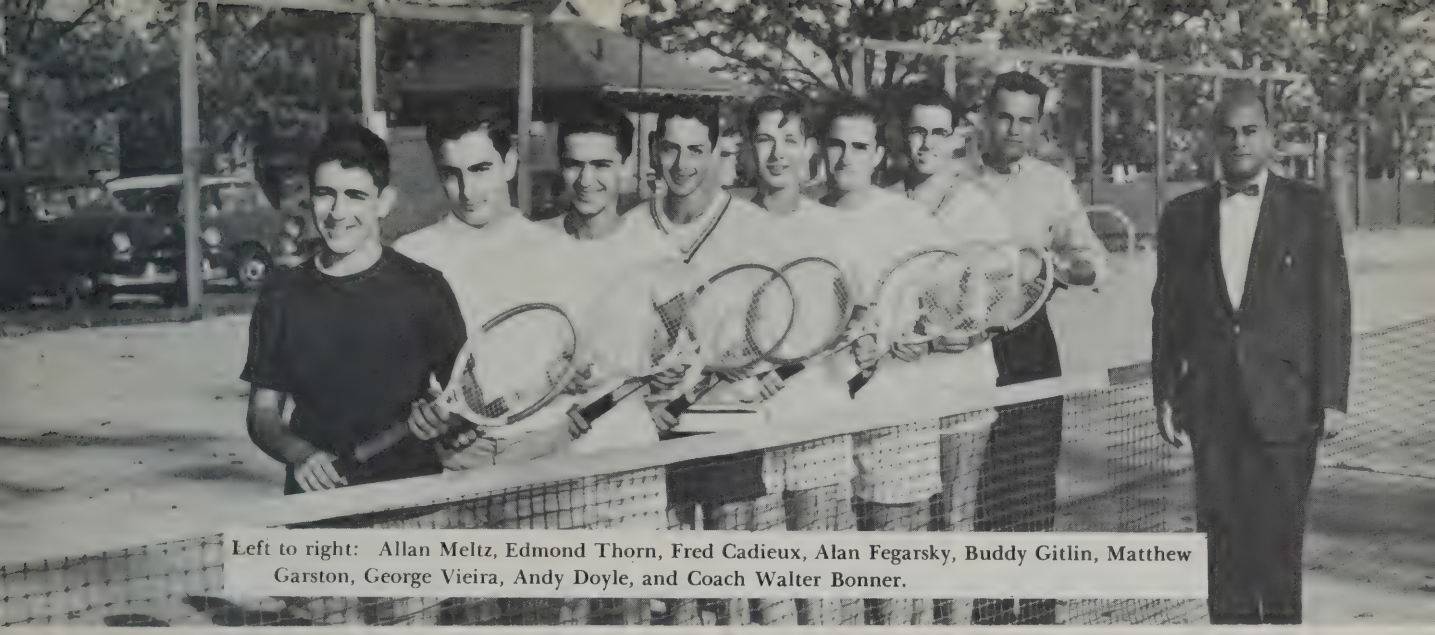

Left to right: Allan Meltz, Edmond Thorn, Fred Cadieux, Alan Fegarsky, Buddy Gitlin, Matthew Garston, George Vieira, Andy Doyle, and Coach Walter Bonner.

Tennis

This year's tennis combine was headed by returning veterans George Vieira, Fred Cadieux, Andy Doyle, and Rudy Villela. The remainder of the squad was comprised of underclassmen, giving promise to future teams. Bright roads lay ahead for Coach Walter Bonner and the team when they tackled their rigorous schedule. Because of the early publication of this book, the results of the season could not be included in this article.

COACH SHOWS THE FINE POINTS

Front Row: Ken Martin, Bob Resendes, Jim Nightingale, Charlie Correia, Bobby Roza.
Second Row: Ken Dobson, Joe Silveira, Manny Lima, Charlie Burnett and Andy Doyle.
Absent when photo was taken: Ted Jonas and Ken Haskell.

Basketball

The 1956 season was a banner year for the Crimson basketball forces. Under the coaching of Stan Grabiec and Al Palmieri, the Red and White posted a record of thirteen wins and five defeats. Ten seniors were on the squad: Co-Captains Bobby Roza and Bob Resendes, Ken Martin, Ted Jonas, Jim Nightingale, Charlie Correia, Manny Lima, Ken Haskell, Charlie Burnett, and Joe Silveira.

The season opened on the road with a 46-34 triumph over Rogers High of Newport. Three more victories followed: Alumni 80-45, Attleboro 66-51, and Coyle 63-54.

Then Brockton handed the Red and White its initial setback, 45-43. After a seesaw battle, the visitors' Ed Burke caged a jump shot three seconds before the final buzzer, to break the 43-43 tie.

The Crimson buried Taunton 70-42 and topped Fairhaven and Vocational by 63-53 and 66-46 scores. Durfee routed N.B. 68-48 in a second-half scoring spree. The score had been tied 31-all at the end of the first half.

Bobby Roza and Ken Martin scored twenty points apiece to lead the Red and White to a 79-50 rout of Attleboro. Then Brockton defeated N.B. for the second time this season, 75-63.

The Crimson hit the winning trail again with a 74-48 victory over Coyle and a 44-43 squeaker from Taunton. Voke upset our applecart, handing us a 62-45 pasting.

Arch-rival Fairhaven fell for the second time 71-49 as Bobby Roza flipped in 24 points, setting the stage for the second Durfee game.

No one will ever forget that memorable evening when the Crimson defeated Durfee in Fall River for the first time in twelve long years. The undefeated Hilltoppers fell in a heap before the Red and White as Charlie Correia scored 22 points to lead the victors to the cherished 77-57 win. The victory also clinched a Tech Tourney elimination bid.

The Crimson closed their regular season by topping the Blue Wave of Holy Family 54-49.

The Crimson ended the season at Brandeis University in a Tech Tourney elimination game, when the Big Red of Everett High handed us a 52-46 defeat. The game was a thriller all the way, with the victors pulling away in the final two minutes.

To the squad and their coaches, we tip our hats for a job well done!

Charlie Correia

Roza Drives Through

Ken Martin

Martin Shoots

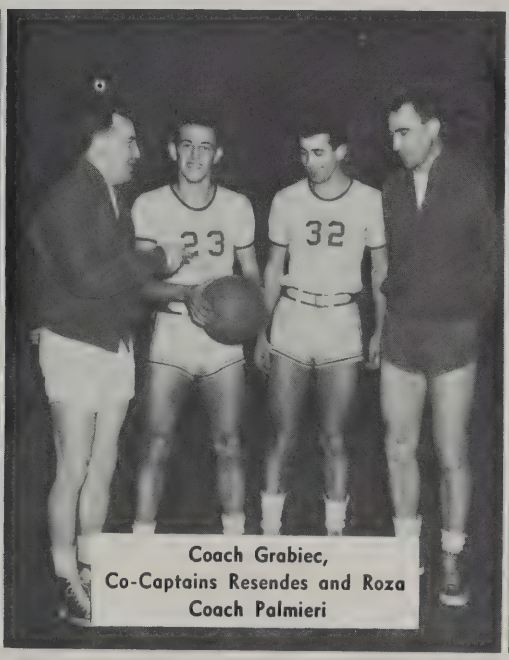
Coach Grabiec,
Co-Captains Resendes and Roza
Coach Palmieri

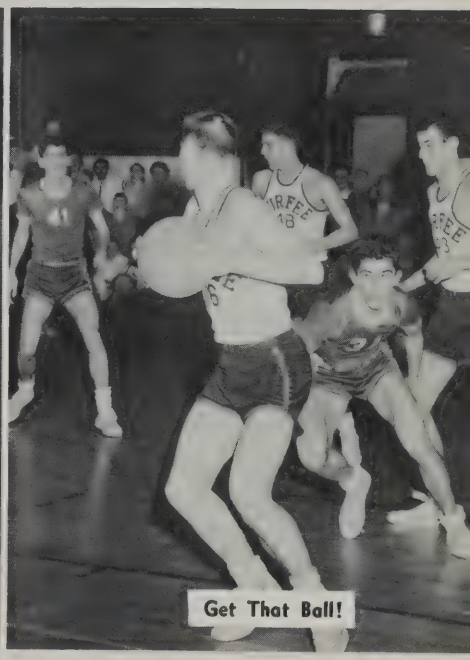
Get That Ball!

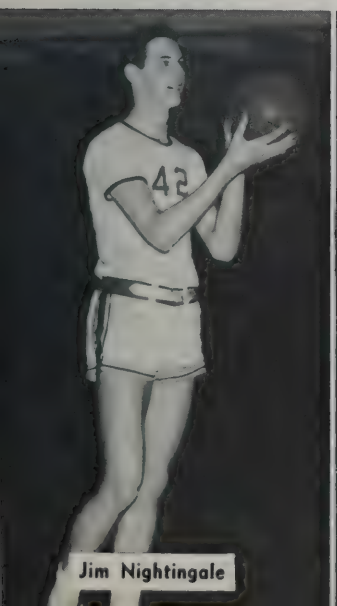
Jim Nightingale

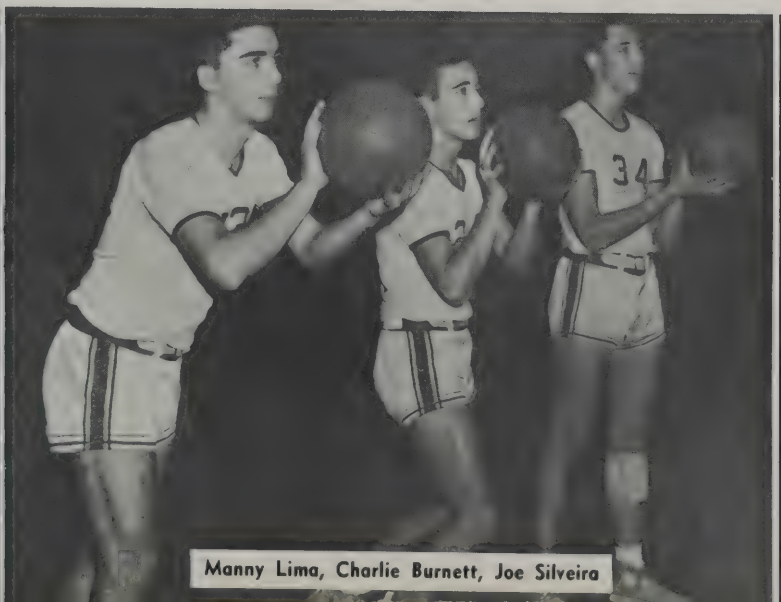
Manny Lima, Charlie Burnett, Joe Silveira

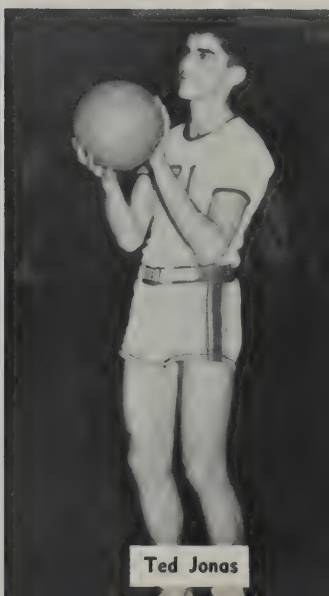
Ted Jonas

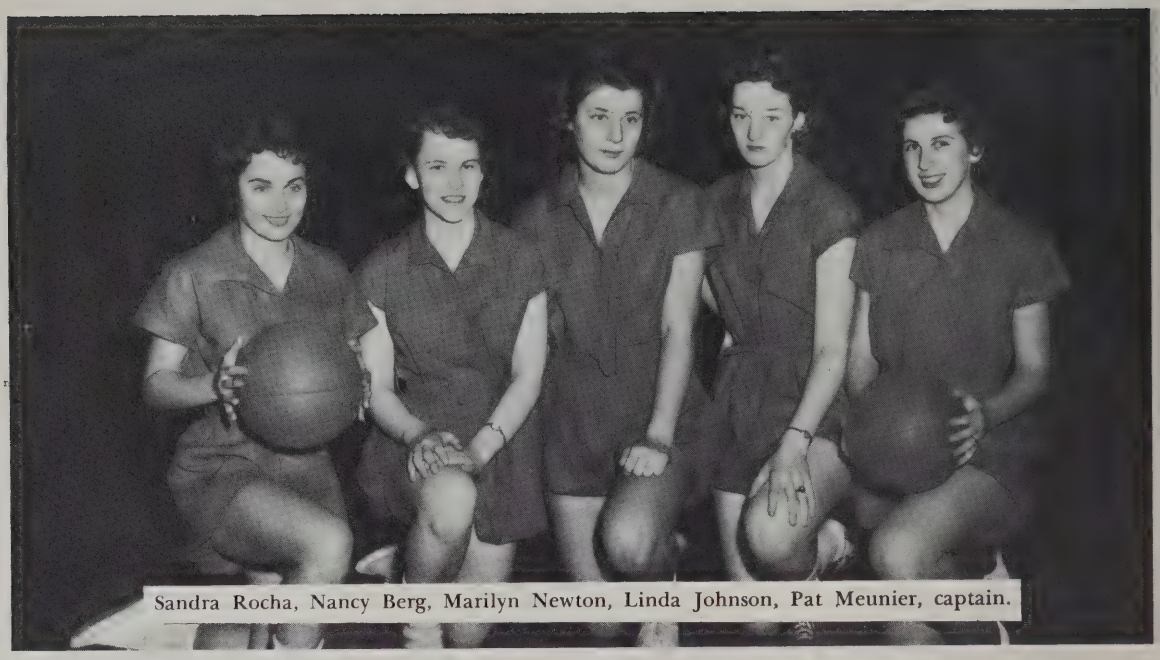

Sandra Rocha, Nancy Berg, Marilyn Newton, Linda Johnson, Pat Meunier, captain.

Girls' Basketball

The female Crimson hoopsters completed a very successful season. Under the coaching of Miss Hope McFadden, they compiled a record of seven wins and two defeats. They captured the Greater New Bedford championship, and ran a close second to Case High in Narry League play.

The Seniors on the squad, all veterans of two or more seasons of play, were Captain Pat Meunier, Sandra Rocha, Marilyn Newton, Nancy Berg, and Linda Johnson.

The high points of the season were the 37-30 conquest of Voke and the 55-27 rout of Westport for the Championship of Greater New Bedford.

SCOREBOARD

New Bedford 74	Dartmouth 44
New Bedford 50	Fairhaven 36
New Bedford 37	Voke 30
New Bedford 32	Voke 41
New Bedford 39	Westport 28
New Bedford 66	Fairhaven 50
New Bedford 75	Dartmouth 33
New Bedford 55	Westport 27
New Bedford 29	Case 55

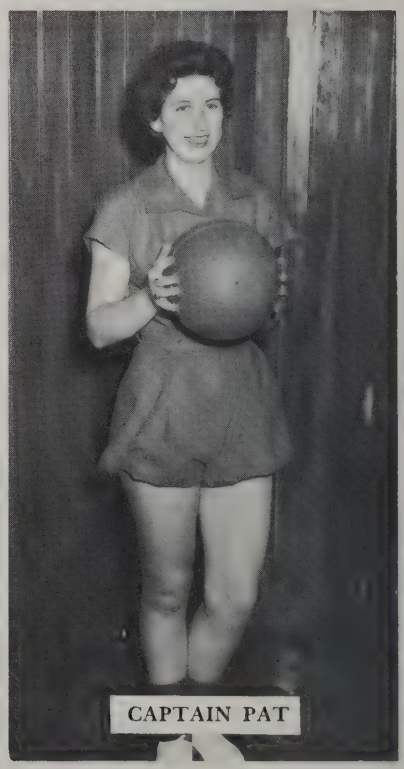

CAPTAIN PAT

Bottom row: Joan Kelley, Pat Meunier, Carole Foster.
Middle: Rosemary LeBlanc, Lynne Green.
Top: Theresa Vertente.

Cheer Leaders

This year's cheering squad has done a tremendous job of backing the teams. They cheered at all the football and basketball games, organized a pep squad, and held rallies before the big contests. In the spring, they attended the annual David Prouty Cheering Tournament in Spencer, Massachusetts. These girls deserve credit for their enthusiastic work in promoting school spirit and good sportsmanship.

"We've got the cheers, we've got the team!"

Front row: Stan Wesoly, Murdoch MacDonald, Bruce Baggerly, Bob Forcier, Richard Medeiros, Russell Barton, Jerry LeBlanc. Rear row: Tom Vieira, Roger Gauvin, Chico Rodrigues, Bob Resendes, Manny Lima, Bill Fawcett, Dave Rocha, Robert Couto, Charlie Correia.

Baseball

A group of veterans formed the core of Coach Charlie Luchetti's baseball nine. Last year, the Red and White went to the semi-finals of the Tech Tournament at Boston University Field before they were defeated by Malden Catholic. With Manny Lima, Bob Resendes, Rick Medeiros, Murdoch MacDonald, Tom Vieira, Stan Wesoly, and Charlie Correia back in the fold, a banner 1956 season lay in store for the Crimson diamond forces. Because of early publication, the results of the season were unavailable for inclusion in this book.

Above: Stan Wesoly steams into third past the outstretched arm of Durfee's Al Attar.

Right: Manny Lima, Stan Wesoly.

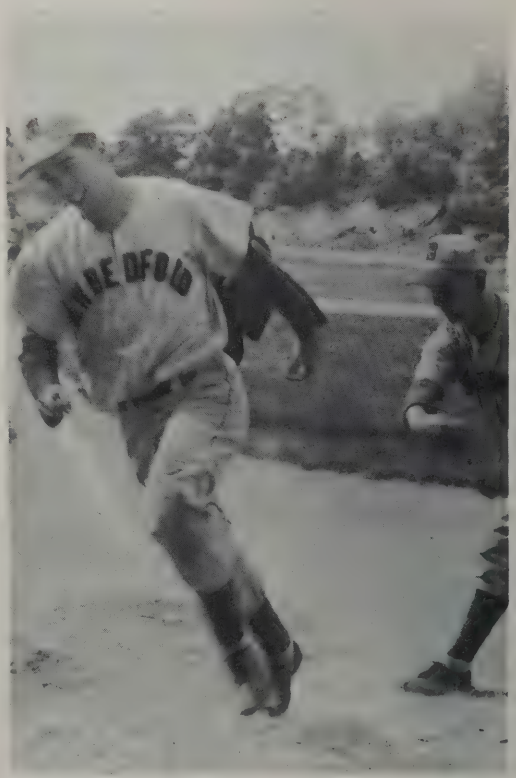

NOBODY STAYED HOME!

"ON, NEW BEDFORD!"

FIRST AID NEEDED!

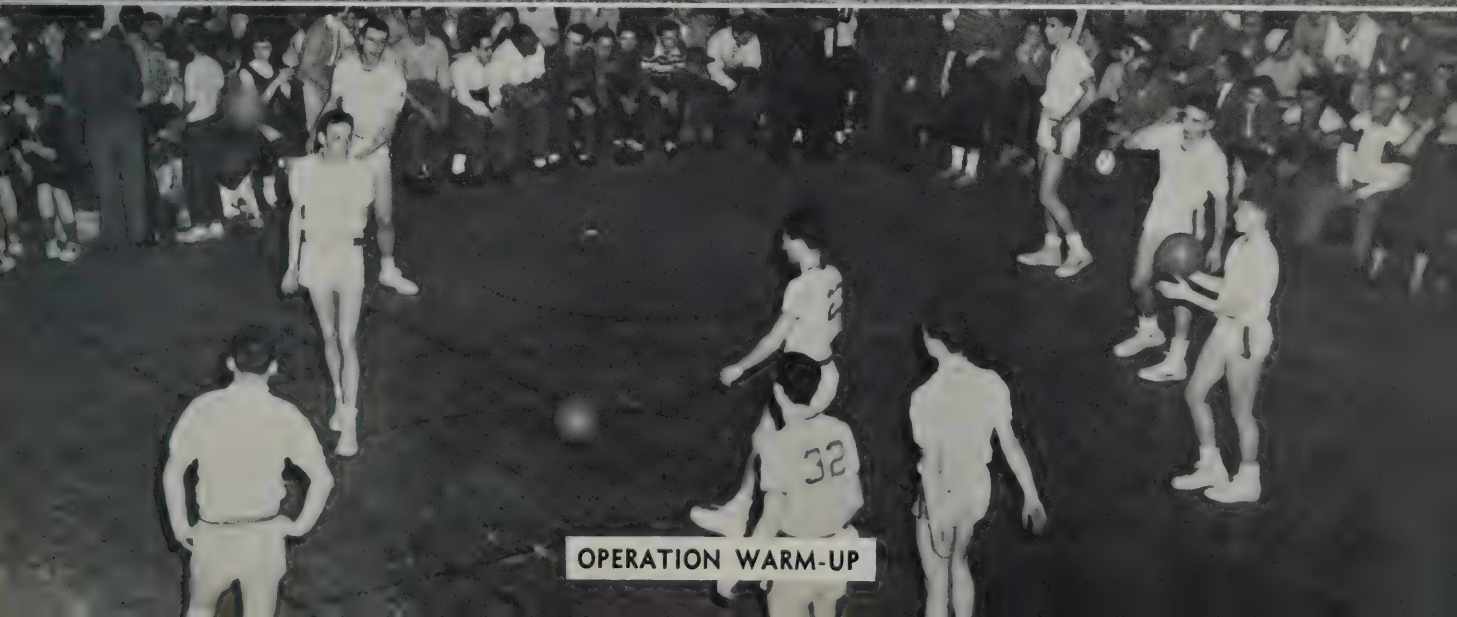

OPERATION WARM-UP

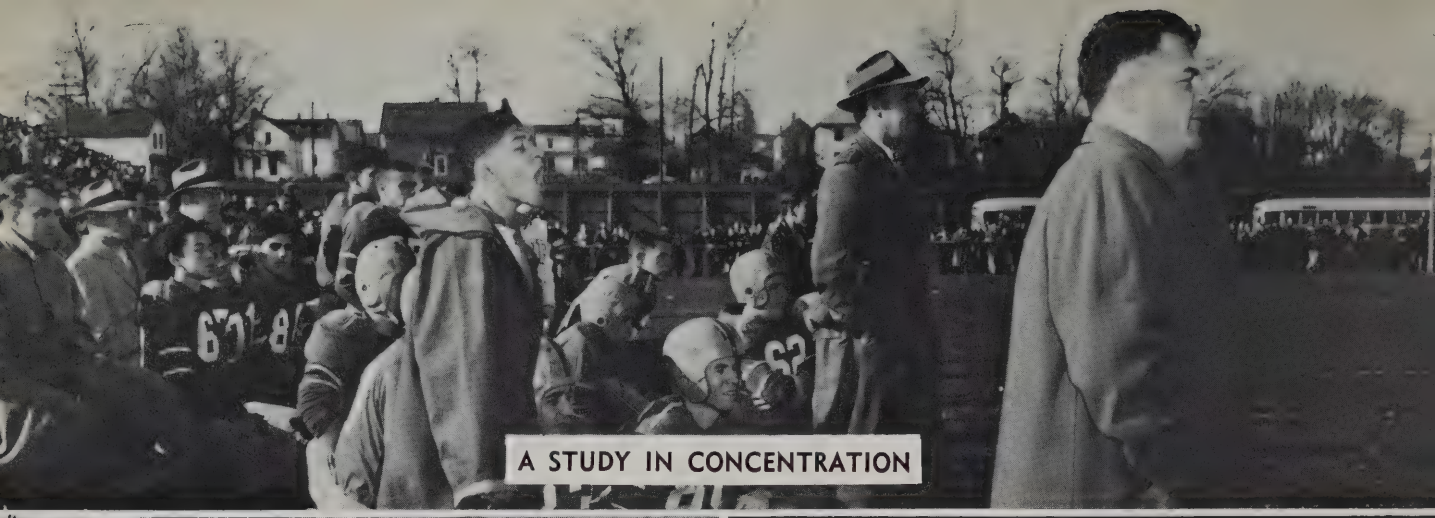

A STUDY IN CONCENTRATION

COFFEE-BREAK

THE PAUSE THAT REFRESHES

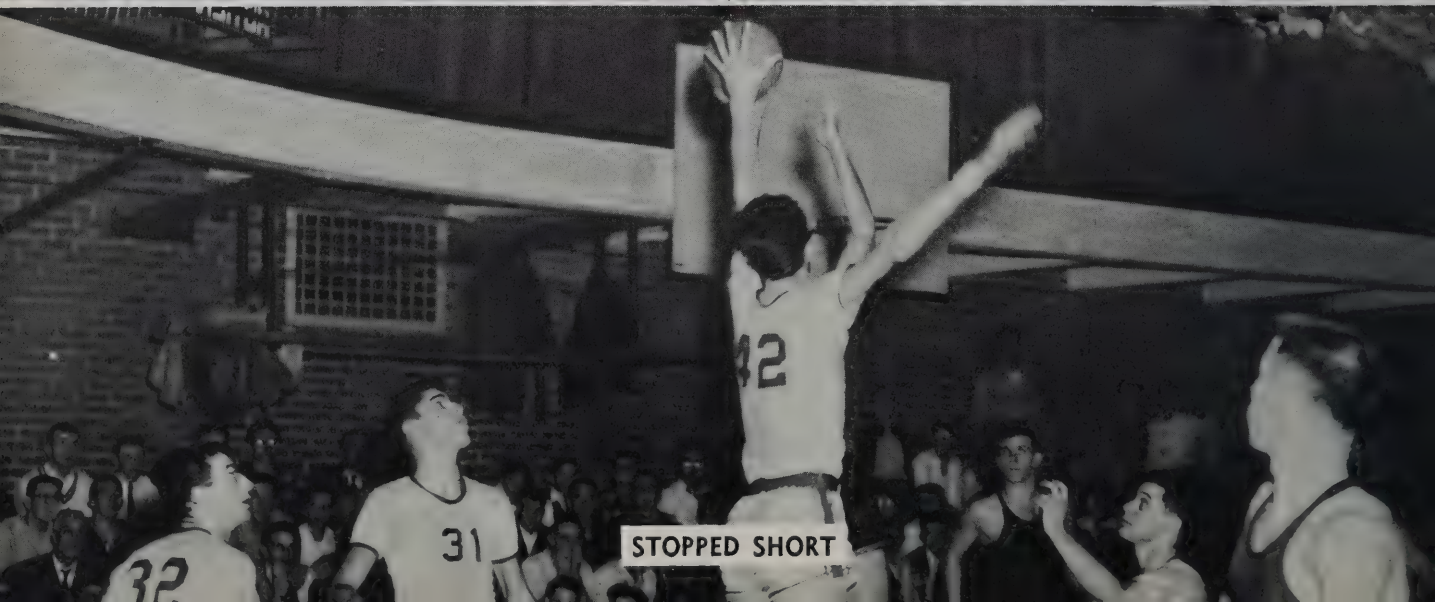

STOPPED SHORT

OLIO '56

HERE'S THE DILIGENT STAFF . . .

Editor-in-Chief: Muriel Furness

Sports Staff: John Armanetti, Harold Dutton, editor; Nancy Berg.

Personals Staff: Roberta Medeiros (seated), editor; Jeanette Attallah, Clarenc Rawlins, Donald Savino, Eunice La Casse; absent, Stephen Brown.

Margaret Vosseler, Assistant Editor; Robert Freitas, Business Manager.

. . . THAT EDITED THIS PROGRAM

Art Staff: Miriam Schwartz; Emma Jennings, editor.

Photography Staff: Robert Pierce; Judith Manelis, editor; Harold Fox.

Typing Staff: Patricia Flor, head; Joan Foisy; absent, Jeanne Weidlich, Gloria O'Brien.

Activities Staff: June Stefanik; Patricia Kaczorowski; Barbara Bures; Gloria Bastoni, editor.

As Fellow-Troupers See Them

The Ladies

Done Most for N.B.H.S.	-	Patricia Oliveira, Shirley Wypych
Most Likely to Succeed	- -	Lois Meyer, Marjorie Gobell
Most School Spirit	- -	Joan Kelly, Shirley Smith
Best All-Around	- - -	Barbara Ponte, Theresa Vertente
Most Dependable	- - -	Hope Chlebus, Jeanne Chenard
Most Fun-to-be-with	- -	Janice Silva, Patricia Flor
Best Disposition	- - -	Margaret Vosseler, Mary Moniz
Pleasantest Smile	- - -	June Brownell, Rosemary Silva
Best Looking	- - - -	Sandra Rocha, Eileen Bromley
Neatest Appearance	- -	Patricia Batacao, the Pina twins
Quietest	- - - - -	Emma Jennings, Vasilike Choupres
Most Happy-Go-Lucky	- -	Jeanne Taylor, Shirley Lima

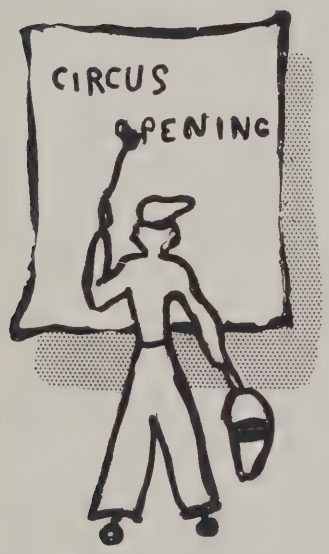

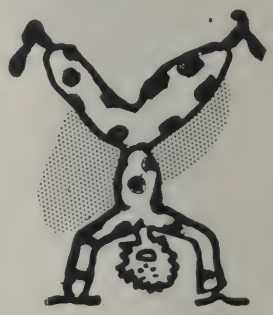

As Fellow-Troupers See Them

The Gentlemen

Done Most for N.B.H.S. -	Allan Lewis, William Moniz
Most Likely to Succeed - -	John Miguel, Robert Freitas
Most School Spirit - -	Kenneth Martin, Robert Rosa
Best All-Around - - -	James Nightingale, Robert Resendes
Most Dependable - - -	Stanley Gembala, Elliot Gray
Most Fun-to-be-with - -	John Armanetti, Barry Hughes
Best Disposition - - -	John Gomes, Theodore Jonas
Pleasantest Smile - - -	Robert Perry, George Morais
Best Looking - - - -	Charles Correia, Robert Braley
Neatest Appearance - -	John Downey, Virgil Santos
Quietest - - - - -	Joseph Silveira, Robert Swift
Most Happy-Go-Lucky - -	Charles Nunes, Manuel Lima

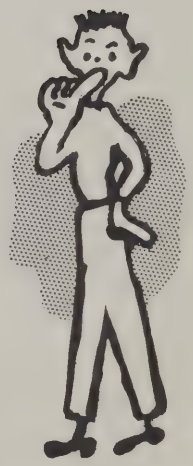

Ten Years Hence

It is June 1966 and the famed Crimson Circus is again coming to New Bedford. As always, there is a grand procession down Purchase Street; riding in front are the co-managers, John Miguel and Patricia Oliveira. Following close behind is the colorful circus band, led by none other than Allan Lewis. The dashing, lively majorettes, Laurie LeClair, Carole Feldon, Denise Kelly, and Rosalie Macedo, whirl their batons. Next are seen the bouncing, devil-may-care clowns, Janice Silva, Charlie Nunes, Jeanne Taylor, and Manny Lima. The tallest and shortest men in the world, Jimmy Nightingale and Gaylord Lucas, delight the watching audience. The booming voice of the barker, Hal Dutton, is heard above the cheers and shouts, telling of the wonderful acts to be seen at the grand opening. At last the procession is over and the real work begins.

While the able constructors, Richard Motta and Joseph Silveira, survey the erection of the Big Top, many others are running about: people who are vital to the circus, yet are never seen. The circus doctor, Stephen Brown, is aided by his most efficient medical secretary, Barbara McClure, while Irene Centio and Margaret Vosseler, X-ray technicians, are at his beck and call; so are his nurses, Jean Telesmanick and Judith Quintin. Voices can be heard from a small tent; investigation reveals them to be those of the ever-important instructors, June Stefanik, Patricia Kaczorowski, and Charles Robinson, teaching the ropes to the young ones. Of course, a circus is never complete without a food tent; under the supervision of the Head Dietitian, Emma Jennings, everything runs

smoothly. The performing artists must look glamorous for their various acts and are made so by Priscilla Robinson, beautician, and Judith Gifford, costume designer. Handling the business side of things are Thelma Roderiques and Robert Freitas, who keep the records straight, while Judy Ganson, treasurer, takes care of finances.

The extensive communication system, so essential in such a stupendous organization, finds Joyce Bower and Eileen Bromley in charge.

Billy Moniz, the mayor of New Bedford, along with Roger Allen and Pauline Harrop, Standard-Times writers, and Judy Manelis, photographer, come to welcome the show and are permitted to watch the rehearsal. First the band consisting of John Barrows, Robert Falcon, Donald Mayer, Frayda Brody, with Muriel Furness at the calliope, to name a few, play a lovely waltz while Pat Batacao, the high wire ballet artist, performs. Next the Crimsonettes, Terry Vertente, Carole Foster, Pat Meunier, and Joan Kelly, come tumbling onto the scene. The jugglers, Bobby Rosa, Charlie Correia, Bob Resendes, Ken Martin, and Ted Jonas, run through their number and are followed by the Precision Drill Act headed by Shirley Wypych and Tony Baldo. Holding the burden of the show on his shoulders would literally describe Bob Braley, the strong man.

You have not met all those who make up the circus family, but it takes so many that it would be impossible to name them all. The circus is a success as always; it will move on to new towns and horizons; but let's hope that we will see these people again, who belong to the Crimson Circus and who work to bring you the Show of Shows, "Under the Big Top."

"Moments to Remember"

(N.B.H.S. REVISION)

To High we came four years ago;
We're sad those years have sped by so!
We'll have these moments to remember . . .
The way we used to wait in line
To buy our lunch at recess time!
We'll have these moments to remember.

And then there were the studies,
And teachers whom we knew —
Our friends as well as buddies,
And our advisers, too.
We yelled our best at every game
To cheer our players on to fame!
We'll have these moments to remember.

The Junior Prom was mighty grand;
It was our "Winter Wonderland";
We'll have these moments to remember.
From now till June, there's much to do,
With caps and gowns and classbooks too;
We'll have these moments to remember.

Now soon will come the Girls League Ball
With queen and ladies fair,
A buffet-dance, and Senior Prom,
To banish every care.
Our High School years brought happiness
And laid the ground work for success.
We'll have these moments to remember.

Some Moments We Remember

1. The feeling we'd been turned loose in Grand Central Station when we first entered High.
2. The length of the cafeteria lines the first week of school.
3. How we enjoyed the carol-singing in the corridors at Christmas time.
4. Cheers that accompanied the breaking of milk bottles in the cafeteria.
5. How important we felt when elected to our first important office.
6. The confusion and clamor of program-making days.
7. Cramming for the following day's finals.
8. Decorating and cleaning-up the gym every time we had a formal.
9. How lovely the gym was when it was transformed into the blue "Winter Wonderland" for Junior Prom.
10. Our one-minute allotment for showers after gym class!
11. The all-day Aptitude Test in junior year.
12. The disappointment when we tried out and *didn't* make the cheerleader's squad!
13. Finding that hoops and petticoats took *lots* of room when we tried to fit three couples into one car!
14. The mob scene in 220 when class rings arrived.
15. Finding we had more friends than we realized when we started to swap class pictures.
16. The disappointment we seniors felt when we were "put on the shelf" in auditorium, instead of in the choice seats in the front rows.
17. The way the boys were transformed to Prince Charmings the night of our Senior Prom when they appeared in their dinner jackets.
18. The thrill of finding Old Study Hall repainted as a background for bigger and better coin-tossing operations.
19. The mad, mad social whirl toward the end of Senior year.
20. How exciting it was to have the distinction of holding Senior Prom at Lincoln Park and the graduation exercises in the Olympia Theatre.

MOMENTS TO REMEMBER

FORMALS

ASSEMBLIES

LOIS' CHARLESTON

FOOTBALL GAMES

MOMENTS TO REMEMBER

"MR. BONES"

"THE DREAMERS"

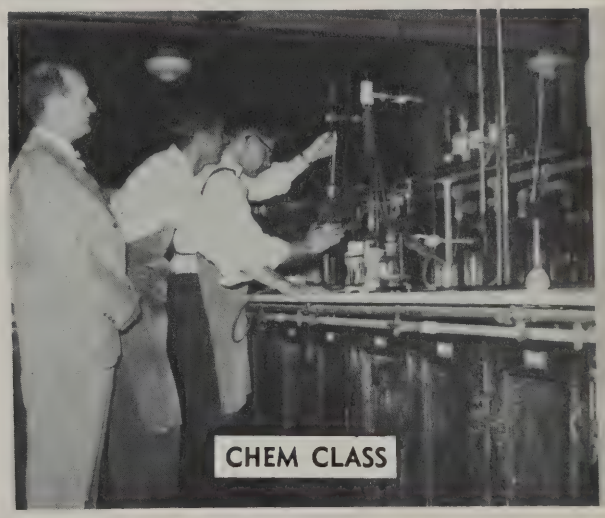

CHEM CLASS

CAFETERIA LINE

MOMENTS TO REMEMBER

BASKETBALL GAMES

FEDERAL INSPECTION

CHATTING WITH FRIENDS

MOMENTS TO REMEMBER

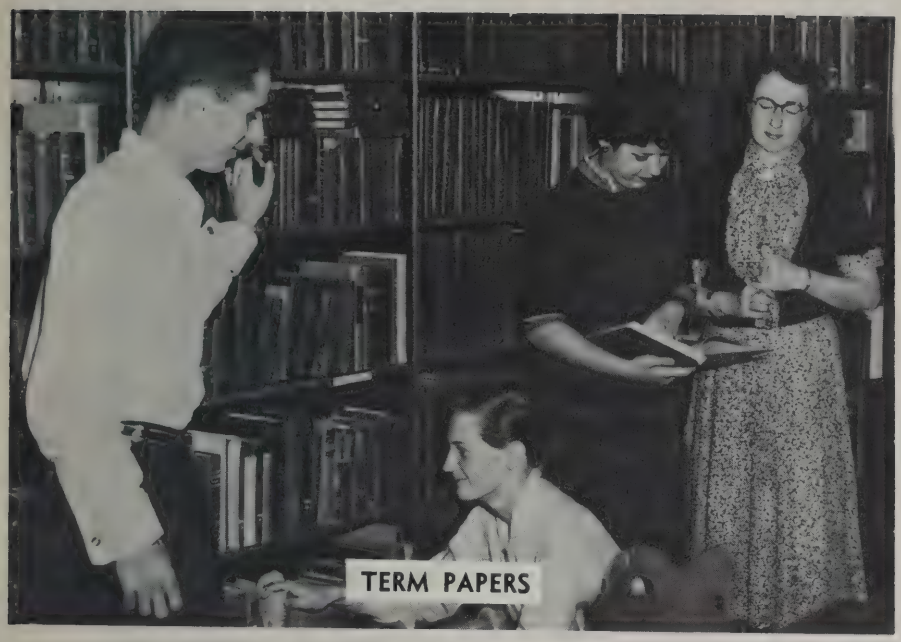

TERM PAPERS

OUR "FAVORITE SON" CANDIDATE

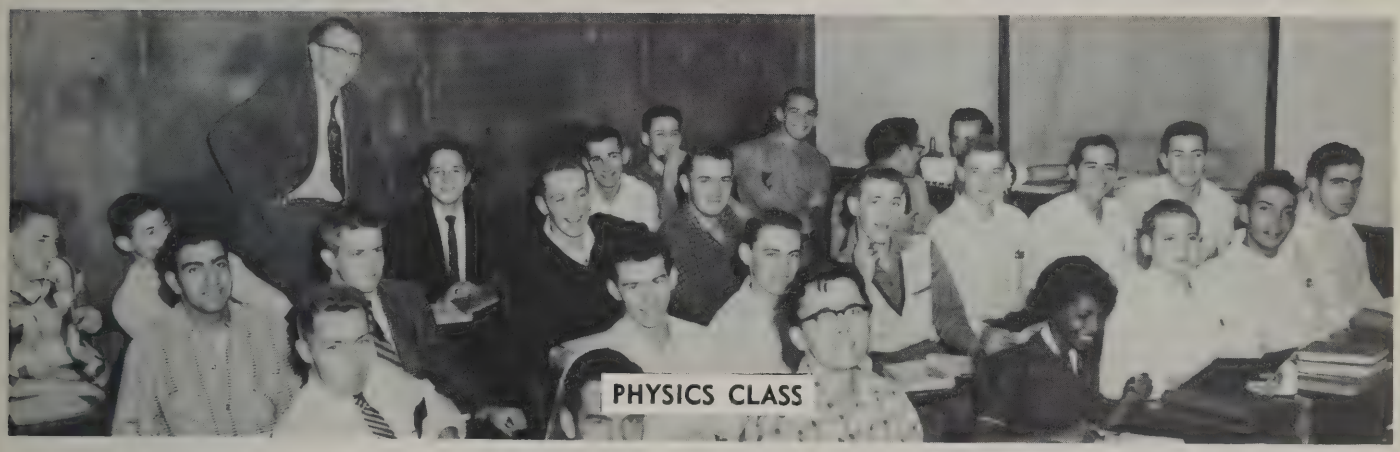

PHYSICS CLASS

CHRISTMAS PARTIES

RECESS

Get on the Band Wagon.....

.....And Sign Here

REMEMBER OUR MOTTO: "BUILD FOR CHARACTER, NOT FOR FAME"

HIGH SCHOOL
REFERENCE LIBRARY
New Bedford, Mass.

3 9066 00057 0784

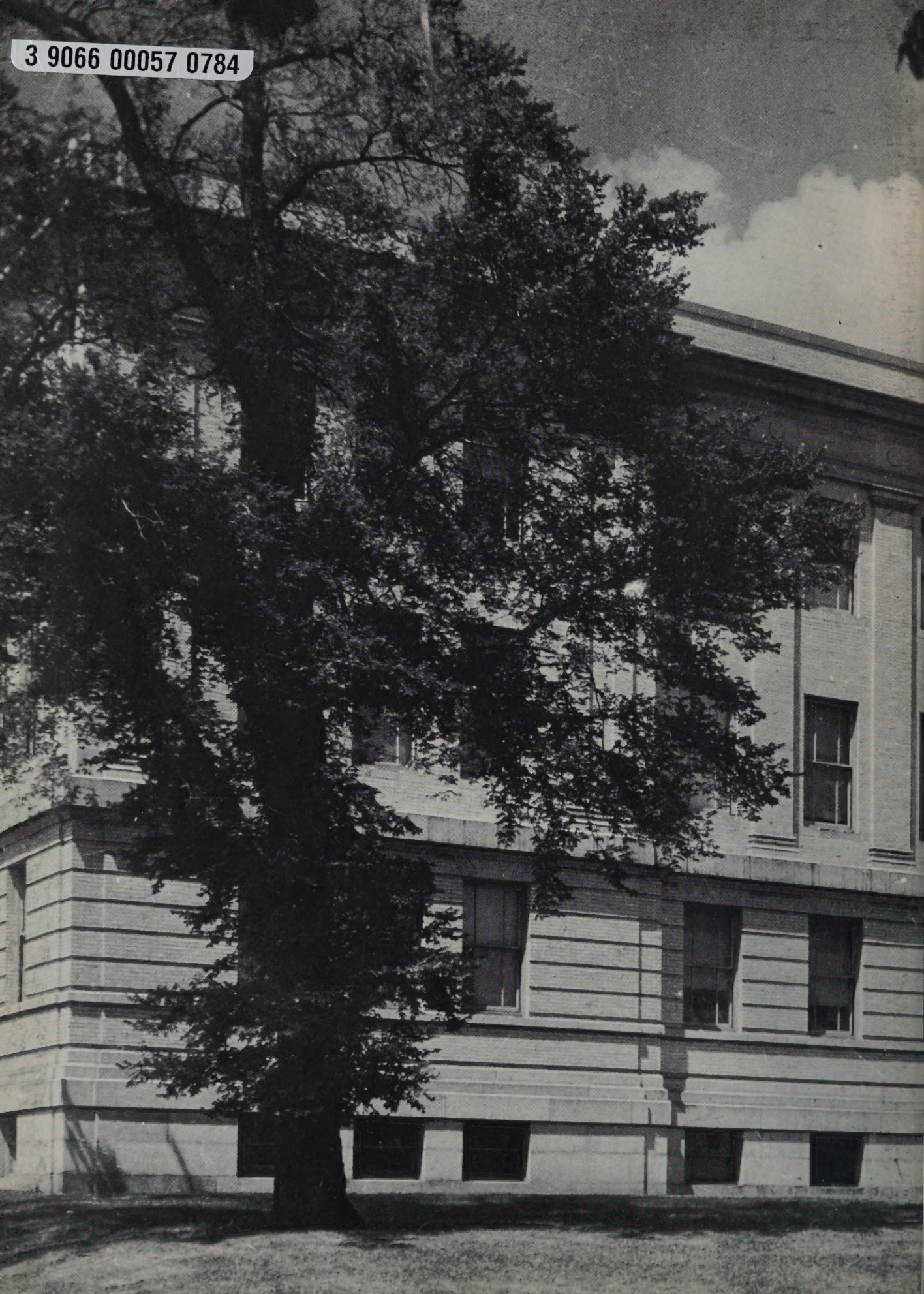

1910
NEW BEDFORD HIGH SCHOOL